



THE CASEMENT

Official Publication of the
Associated Collectors of
Encased. (ACE)

Volume 5
Number 4
Issue 18

Winter, 99/00

The Casement

Issue No.18

P.O. Box 580191 Pleasant Prairie, WI 53158

Winter, 1999

Editor's Message

Welcome to issue 18, winter 1999-2000. Hope all you ACES out there have a great 2000 and may you find some encased in the upcoming year. There are still some good deals out there. Members have shared the fact that they have found a few nice pieces at coin shows, coin stores and antique malls. Although many say its getting tougher. A fact that we all have heard before. Many members add to their collections by participating in mail bids and e-bay but generally it takes top dollar to "bag" encased.

Al Schubert is one of the latest ACE members to have a personal encased made. It reads, Al Schubert/1931 E. Prospect Box 509/Ashtabula, Ohio/44004\\KMANGB/IB/GL,1998-D cent, hs, al. Al sent one for my collection and donated one for the club auction. Donation for the club auction issue 17 resulted in a total of \$60.14 for the club. Again thanks to all who donated as well as those who bid. This added income helps keep the dues down. Attorney and ACE member John P. Zelonis Jr. also had his own encased made. It reads: John P. Zelonis Jr./Best Wishes For The Next Millennium

/Boston, MA 02110/(817) 542-0424\\KMANGB/IB/GL, 1999-D, hs, al, holed for suspension. A neat idea for John. I'm sure both encased could be purchased from these gentlemen for two bucks plus a SASE.

Walt Hinkle graciously volunteered to catalog the great state of Arkansas. He has 41 different towns and about 75 merchants. Kindly help him out and ACE by sending him a listing of your AR encased. His address is listed under state catalogers elsewhere. Walt is only one of two from his state that belong to ACE but many of the members have Arkansas encased. So again send him info on the ones you have.

Membership currently is at 176. We gain new members each issue, thanks to the members who get the word out. Steve Drake (NE), Jim Lawniczak (OH), Chuck Berger (NE) and Bryan Ryker (IN) to mention a few. We still need members from 12 states which are listed in the membership location. CA has the most members with 14, followed by WI with 11 and IN with 10. In a future issue when space permits we will list the members from each state.

One new member who recently joined is long time coin

dealer Fritz Voecks from Fox Valley Coin located in Kimberly, Wisconsin. Fritz and his staff run a great coin mail bid. Fritz joined because he wants to learn more about encased which is one of the goals of ACE. Welcome to the ranks Fritz.

Check out the maverick section in this issue. Duane Feisel (Ca) has started to go through the back issues of The Casement. Duane put in many hours which resulted in about 30 mavericks being attributed. He also corrected some errors and added some pertinent information. His efforts as well as the other contributors ties in the loose ends and helps us all by identifying some of those mavericks. An identified piece is always more desirable then one that is not.

A copy of the letter that is sent to new members is elsewhere in issue 18. It contains some basic information about ACE that needs review. It explains the membership process which is still confusing to some. Hope this will help. Also the last paragraph asks for information from members. Mike Greene (NY) is a new member (ACE #227) sums it up nicely, he writes, "I look forward to many years of learning about encased cents from you experts,

gleaning all I can from you guys, a part of the fun of joining clubs like the ACE."

Speaking of experts, be sure to check out Jim Lawnizak's (Oh) article later in this issue. Again, Jim shares observation/information on the encased field.

ACE wishes Clifford Mishler, ACE member and President of Krause Publication the best in his retirement. Many ACE members, myself included, always enjoyed his articles in Numismatic News on his coin show travels and his exonomia finds.

And finally, ACE member and friend Phil Bressett has given up Wisconsin winters for a warmer environment by moving to Eureka Springs, Arkansas. Phil now works for the Gallery Mint Museum, P.O. Box 706, 72632. Phil and the company he works for make neat reproductions of early American Coins. The company also makes tokens and medals. In fact at the Labor day show in Omaha, NE Phil had some neat tokens commemorating the show. Hopefully this is an endeavor that Phil and the Gallery Mint will continue to do. These tokens will become real collectibles in the years to come. If you have a medal or token project for your local club or questions on their products give Phil a call at (501)253-5055.

I'll close for now and let you get on with issue 18. Enjoy and happy collecting. J. Binsfeld

Membership

New members, ACE number, name, address and collecting interest and sponsor if

known appears in the ACE Journal/Newsletter upon new membership. Renewals name, state, ACE number and expiration number is also listed. ACE members are requested to contact the editor regarding any change in name, address, or other business. Membership is \$7.00 a year and commences upon paying dues and runs for 12 months from the time the dues are paid. The number behind the ACE number is when membership expires which coincides with the Journal/Newsletter number. The expiration number is also on the address label so be sure to renew when the expiration date is the same as the issue number. **The address label is circled in red for a reminder.**

NEW

Chuck Swain, 2215 Wendall Ave., Louisville, KY (ACE #223-20) recommended by Jim Lawniczak

Roger H. Messal, 51 Margaret Ave., Hamilton, OH 45015-2147, (ACE #224-20)

Brian Kestner, 218 Taylor Boulevard, Millbrae, CA 94030 (ACE #225-20)

Robert Edwards, 535 Old Avalon Blvd., Avalon, NJ 08202, (ACE #226-20)

Michael Green, 38 West 31st. St., New York, New York 10001 (ACE #227-20)

Rudolph L. Gilberti, 644 Rose Blvd., Baldwin, New York, 11510 (ACE #228-20)

Bob Perdue, 3215 Hardacre Ct., New Castle, IN 47362 (ACE #229-24) collector of Central IN

Dave Harper, Krause Publications, 700 E. State Street, Iola, Wis (ACE #230-21) recommended by Cliff Mishler

Ken Chylinski, P.O. Box 66, St. Clair, MI 48079, ACE #231-20, collector of Mich. encased and SW states encased

Fritz Voecks, Fox Valley Coin, 103 E. Kimberly Ave., Kimberly, WI 54136 (ACE #232-20)

Renewals-

Neil Aitchison (IA) Ace #143-20
Don Barsi (CA) Ace #199-20
Don Bingenheimer (MO) #68-23
Neville Brugh (VA) Ace #17-20
Tom Casper (WI) Ace #131-23
Dave Cook (MI) Ace #149-22
Terry Cross (TX) Ace #107-23
Corey Downey (OH) Ace #164-24
Don Duncan (WA) Ace #113-23
Duane Feisel (CA) Ace #189-25
Jim Hartman (PA) Ace #40-21
Robert Hendrix (IN) Ace #166-20
Myron Hoffman (IN) Ace #2-20
Larry Jenkins (ME) Ace #187-21
Harry Kiser Jr. (NC) Ace #173-32
Skip Lane (NY) Ace #179-20
Dave Lettau (MD) Ace #44-21
John McKean (KS) Ace #97-26
Cliff Mishler (WI) Ace #43-22
Dave Myers (MD) Ace #13-28
Randy Partin (FL) Ace #5-20
Joe Reznick (IL) Ace #29-33
Dean Rasmussen (ID) Ace #76-20
James Sanders (NY) Ace #180-20
Alfred Schubert (OH) Ace #182-24
Louis Small (FL) Ace #6-20
Terry Stahurski (OH) Ace #144-21
Joe Steger (OH) Ace #194-21
Don Swisher (MO) Ace #137-20
Dennis Tacke (IA) Ace #196-25
Dale Ward (WV) Ace #90-21
Dave Watters (MI) Ace #83-23
Al Weinberg (CA) Ace #88-21
John Zelonis Jr. (MA) Ace #36-25
John Zervas (CO) Ace #51-23

Membership Location

total membership : 176
38 states represented in
membership

Membership by state:

AK-0 AL-1 AR-2 AZ-1
CA-14 CO-3 CT-5 DE-0
FL-6 GA-0 HI-1 IA-8
ID-1 IL-5 IN-10 KS-5
KY-5 LA-2 MA-5 MD-5
ME-5 MI-7 MN-4 MO-4
MS-0 MT-0 NE-6 NC-1
ND-0 NH-2 NJ-6 NM-0
NV-1 NY-7 OH-8 OK-4
OR-0 PA-9 RI-1 SC-2
SD-1 TN-0 TX-6 UT-0
VA-5 VT-0 WA-3 WV-4
WI-11 WY-0

Mavericks

Mavericks identified

Maverick attribution to date: 314
out of 700 *Probable-positive
proof lacking ** Positive Proof
provided

BE-1(1)1 - Beck's

Cafe/And/New Monterey/Cocktail
Lounge/Fine Food-Drinks/5917
So Main St./....1937 cent, hs,
*New Monterey, CA, Feisel,
Duane writes, "I catalog as New
Monterey, CA, but there is a
problem since there is no So.
Main St., or Main St. in
Monterey or New Monterey. The
nearby town of Salinas, CA., is
another possibility, and it does
have a So. Main Street which is
also called Rt. 68 - the Salinas-
Monterey Highway that runs out
of Salinas to Monterey."

HA-4(29)2 - William H.
Harsha/Member of Congress
....1968-d cent, rd, **Plymouth,
Ohio, Lawniczak, Jim writes,
"This piece is attributed to
Plymouth, Ohio in the second
draft of the Ohio encased catalog.
An internet search of all
Congressmen, past and present
shows that Harsha was an Ohio
Congressmen from the 5th

district from 1961 until at least
1973 and resided during that
period in Portsmouth. Also
according to the Internet, there is
a William H. Harsha Lake in
Clermont County in South West
Ohio (3 counties west of
Portsmouth) and a William H.
Harsha is currently an appeals
court judge in Circleville, which
is about 60 miles north of
Portsmouth."

MO-1(32)2 - Monypenny
Motors/7222 Van Nuys Blvd/St
1-2030 TR 3-2507, 1960-d cent,
rd, **Van Nuys, CA, Feisel,
Duane writes, "Address fits."

Duane would like the owner to
write him for in his cataloging he
needs location of the cent relative
to inscription, location of hole if
present, shape and size. Also, he
would be interested in acquiring
this piece for his collection,
anyone have one for sale?

SA-3(43)2 - See Savitt And
You'll Have It/88 Church St.
New Haven.....1953-d cent, rd,
**New Haven, CT, Reznick/
Feisel. Duane writes, "address
fits". This confirms an earlier
Reznick attribution. Duane
continues, "I have another piece
[1935 cent] with an address of 49
Asylum St. with no city - that
address also fits New Haven- but
it also fits Hartford, CT."

WI-2(80)3 - Wit's
Liquors/Corner 169th and
Hawthorne/open until 2: am
Lawndale....**Lawndale, CA,
Feisel, Duane writes, "address
fits, listing in 1953 D&B as Isaac
Witnov, liquors." Here again
Duane is requesting that the
owner write him for cataloging
purposes. He needs, a full
inscription with line breaks,
location of the cent relative to
inscription, reverse inscription,

location of hole(if present) and
size.

SI-2(81)3 - E.C. Sissons/
5711 Atlantic Ave/Diamonds/
Expert Repairing, 1946 cent, rd.
**Long Beach, CA. Feisel,
Duane writes, "Address fits,
listing in 1953 D&B, Elmer C.
Sissons. Again, owner should
write Duane with a more detailed
description for cataloging
purposes.

AR-2(113)5 - Arnold
Liquors....3894 S. Western RE 3-
3774....1954-D cent, hs. **Los
Angeles, CA Feisel, Duane
writes, "Listed in 1958 D&B.

RO-3(127)5 - Roxie's
Cafe...5510 So. Atlantic Logan 5-
0115 1955-d, hs. *Long Beach,
CA Feisel, Duane writes,
"Address may fit, but unable to
find a D&B listing; Maywood,
CA another possibility." Duane
would like additional information
on this piece for his California
catalog.

ST-3(130)5 - Studio Book-
Card Shop, 1853 N. Vermont
Ave. 1946 cent, rd. ** Los
Angeles, Feisel, Duane writes,
"Address fits, listing in 1953
D&B for Studio Bookstore, Inc.
Duane would like additional
information on this piece for his
catalog.

ER-1(162)6 - Ernie &
Lydia/Your Chevron Dealer/
Coldwater at Vanowen/Sunset 1-
4061, 1950 cent, hs.**Van Nuys,
CA Feisel, Duane writes, "Street
Intersections work." (If owner
wants to sell contact Duane.)

YO-2(219)7 - Good
Luck/Youngstown Kitchens by
Mullins....19480d, cent, br.
**Salem, OH Lawniczak, Jim
writes, "I recently decided to do
a blitz to determine where this
piece is from, and I tracked it
down to Salem (not Youngstown)

Ohio It's amazing what is on the internet—someone posted the itinerary of the 1957 Inspection Tour of Pennsylvania Railroad Board of Directors. One of the stops was Salem, Ohio where the Youngstown Kitchens Division of the American Radiator & Standard Sanitary Co. was then located. This led me to call the public library in Salem. The Mullins family is the leading family in Salem. The Mullins Manufacturing Corp. was founded by William H. Mullins, who died in 1932 at the age of 79. Youngstown Kitchens were a system of sink and cabinets made of metal with a porcelain top manufactured in Salem. Further work on the Internet showed that the Mullins Manufacturing Corp. was merged into the American Radiator & Standard Sanitary Co. in 1956, which company is still in existence today, with headquarters in New Jersey, with the name of American Standard, Inc. According to my source at the Salem library, the old Mullins property is no longer in use, but American Standard is still manufacturing their toilets in Salem today."

CH-2(280)9 - Charlie's for Liquors, 200 E. Whittier Blvd, ... 1945 cent, rd. *La Habra, CA, Feisel, Duane writes, "address fits La Habra, CA. Needs further work, but very probable." Duane needs cent location for cataloging.

MA-3(295)9 - Maud's Flour/ GF 10c/On Purchase/of 24 lb sack.....1937 cent, rd.

**Davenport, IA, Feisel, Duane writes, "according to Glass & O'Connor in Iowa Trade Tokens."

AC-1(306)10 - ACME Jewelers, 926 S. Atlantic Blvd... Diamonds - Watches, 1946 rd.

**Los Angeles, CA, Feisel, Duane writes, "Address fits LA, listing for Acme Jewelers in 1953 D&B." Cent location and additional information needed by Duane.

OS-2(339)10 - Osterman & Levy Kredit Jewelers, next to Tiedke's, 1945 cent, rd. **Toledo, Ohio, Lawniczak, Jim writes, "I tracked this down by talking to my mother. Osterman & Tiedke's were on Summit Street in Toledo, Ohio, on the west bank of the Maumee River. Today, this is the Portside shopping and entertainment area. Tiedke's was the large downtown department store in Toledo when I was growing up there in the 50's, with the Santa displays at Christmas. My grandmother worked there on and off for 50 years, in between 10 children. My mother's wedding ring was purchased from Osterman & Levy in 1948."

SE-4(341)10 - Servant Enterprises, Canoga Park...1970-d cent, hs. *Canoga Park, CA, Feisel, Duane writes, "Unverified attribution, but there is no other Canoga Park in the U.S."

BU-6(350)11 - Burr's/For Nationally/Known Merchandise, 1945 cent, rd. **Paragould, Greene County, Arkansas, Hinkle, Walt writes, "Burr's is from Paragould, Green County, Arkansas, located at 101 South Pruett St. I went to Paragould in the 1960's and identified tokens and encased from there. My Burr's is unc. 1946."

TO-2(399)11 - Topolos Bros., Automotive Specialists, No.1, Franklin St., rd. **San Francisco, Ca., Feisel, Duane writes, "Attribution from another piece which is inscribed San Francisco." Duane needs

additional information for cataloging.

WH-3(460)12 - White Front Appl. Co./7651 S. Central... and **WH-1(25)1** **Los Angeles, CA., Feisel, Duane writes, Listed in 1953 D&B, address is 7657, typo in latter listing.

SC-3(539)14 - Re-Elect Paul f. Schenck to Congress, 1957-d cent, rd. **Dayton, OH, Lawniczak, Jim writes, "The internet's directory of Congressmen identified this piece. Paul Fornshell Schenck was a U.S. Congressmen from Dayton, Ohio, 1951-1965. He was a Republican and his streak ended in the Johnson landslide of 1964. He died in 1968."

AA-1(602)16 - A-A Liquors/Mac & Larry/6200 Manchester Ave.... 1948 cent, rd. **Los Angeles, CA. Feisel, Duane writes, "I have another piece cataloged from the same business. Street address is 6200 not 620."

BE-15(613)16 - A. Berkowitz/243 High St./Hamilton/1901 cent, cp. **Hamilton, OH, Feisel, Duane writes, "Cataloged by Lipscomp(also a goblet shape) There is a typo: maker name is GEO. H. JUNG & CO. Cin.O. There is an omission: on the reverse in small letters at the left side is: Pat. Apl'd For."

BY-1-Correction BR(629)16 - Bryres Inc./Furniture Appliances/116 E. 5th St./Oxnard 2274, 1947 cent, hs. **Oxnard, CA, Feisel, Duane writes, "Typo in listing-Brynes, not Byres, Brynes, furniture and appliances, listed in 1953 D&B Fully listed in the CA encased catalog, piece is holed."

A+P-1(650)17 - A & P, Come See You'll Save at A & P!

1958-d **Montvale,NJ-Zaika, Al writes, "Ref.-Bergen County NJ telephone directory.

BE-19(652)17 - Beaver Falls Savings & Loan assn./1878-1955.....1954-d cent, rd. **Beaver Falls, PA-Aqua/Feisel/Zaika, H. Aqua writes, "This is from Beaver Falls, PA-as I said about BE-18(616)16-There are many varieties of encased from this institution." D. Feisel writes, "see attribution for BE-18(616)16. A. Zaika writes, "ref. I have a 1953 , Pa. firemens convention badge that was held in Beaver Falls, PA."

DE-5(657)17-DeNooyer Brothers Chevrolet, 1948-d, rd. **Battle Creek, MI, Lawniczak, Jim writes, "this piece is listed in the Michigan section of the Chevy series in Casement issue 7 on page 25. I think the article is describing two pieces with different placement of the words. I have seen this piece in several auctions and it is usually attributed to Battle Creek. I did an Internet search on DeNooyer Brothers Chevrolet and found nothing currently with that exact name. There is a DeNooyer Chevrolet in Albany, New York and also one in Kalamazoo, Michigan. Perhaps one brother moved east to New York and the other west to Kalamazoo?"

DI-5(658)17 - Burt Diebel/General Tires/Hollywood, 1958-d cent, rd. **Hollywood, CA, Feisel, Duane writes, "listed in 1958 Dun & Bradstreet. I have two other pieces listed for this business. For this listing to be complete I need to know the location of the cent, the size, and the reverse. I would be interested in acquiring this piece for my collection and all the CA pieces attributed in issue 18."

DI-6(659)17 - Commemorating MacDill (A.F.B.)/Fed. Credit Union Dedication, 1969-d cent, rd. **MacDill Air Force Base, Florida -Tampa, FL, Feisel/Zaika-Al writes, "U.S. Postal Zip Code Directory."

DR-4(664)17 - Driscoll's Steak House/Jefferson at 10 mile Road....1952-d, hs. ** St Clair Shores, MI, Feisel/Lawniczak, Duane writes, "Street intersection fits", Jim L writes, " This address seemed familiar to me from the days when I lived in Michigan. Jefferson Avenue (I assumed your Jefferson was a typo) starts in downtown Detroit, follows the Detroit river west and then turns north when the river opens up into Lake St. Clair. The mile streets are east/west streets marking approximately how far north from downtown Detroit. therefore, I figured Ten Mile and Jefferson for St. Clair Shores. I called the St. Clair Shores Library and presto, the librarian actually remembered Driscoll's Steak House. She told me that the building was originally "Labidies Farm House,"then became the Driscoll's Steak House with a large Driscoll's on the roof. It eventually became Bobby Moore's Blind Fish Restaurant, which then burned down in 1997. The former location is now an empty field. So, I'll call Mav.(664) verified and add it with thanks to the Michigan catalog."

EN-1(668)17- 55000.00 given Away/By Enquirer/Guess....1986 cent, hs. **Cincinnati, Lawniczak/Stahurski, Jim writes, "Maverick no.(668) is an enigma to me. It is described as a 1986 horseshoe piece. It is clearly an Ohio piece as the word Ohio appears on it

with no city named. There is a piece that I have cataloged in the Ohio encased catalog with almost the exact same words as in your description. The only differences is that the amount at the beginning is "\$56,000.00 instead of 55,000.00." There are also differences in the line spacing from what is given in your description. The piece I know of is a wishbone and usually comes with a 1900 cent, although several used cents from the 1800s are known. I attributed this piece to Cincinnati, where the city newspaper is, and has been for quite some time, the "Enquirer," The Enquirer began publication in Cincinnati with the newspaper of April 10, 1841 and has published continuously since then. It looks to me like this piece promoted some kind of game for the 1900 election. The only way there would be a legitimate original 1986 horseshoe piece like the one described as EN-1(668) would be if some collector created one as a bit of a joke. My best guess is that the piece in question is a wishbone piece which had the cent punched out and someone put a 1986 cent in it. If the piece is really a horseshoe piece, I would like to see it." Terry S. writes, "I recall they had a newspaper that was named the Cincinnati Enquirer or something to that effect. This name is listed on the casement of this piece as well as "Ohio" so my guess might be valid."

FA-11(673)17 - Faney-Brockman/Clothes....1940 cent, hs. **Seattle, WA, Feisel/Zaika, Duane writes, "Street intersection right in downtown area. I would be interested in acquiring this piece for my collection. I have

begun a catalog of "good for" encased coins, and need information for the cent location and the size for a complete listing." Al writes, "ref.-1921 Dun Directory."

FI-8(676)17 - First Federal Savings & Loan-Wooster and Ashland.....1964 cent, rd.

****Wooster and Ashland, Ohio,** Feisel/Lawnizak/Stahurski, Jim writes, "This piece is listed in my Ohio catalog as (OH)-WOO/ASH -FI-10)Wooster and Ashland are two sister towns about 15 miles apart. I have actually not verified the piece to Ohio 100%, but three people have attributed the piece to Ohio and it is very likely it is an Ohio piece."

FI-9(677)17 - First Nat'l Bank & Trust-Floral Park, 1948 cent, rd.*Floral Park, NY or Santa Ana, CA, Feisel, Duane writes, "First thought is Floral Park, NY, which may be correct. However, a listing of post offices shows a "Floral Park" branch in Santa Ana, CA. In 1953 D&B, there is a listing for a 1st National Bank. Further work needed."

FR-5(681)17 - The Franklin Savings Bank/Cor.42nd St. and 8th Ave.....1924 cent, rd.** New York, NY, Zaika, Al writes, "Polks Bank Directory"

GB-1(683)17 - G/B(on small shield) Finest Quality Beer, 1956-d cent, hs, **St. Louis, MO Zaika, Al writes, "G.B.Beer, Griesedieck Bros., St. Louis, MO. Ref. - American Brewery Directory, also a token that shows the complete name and logo."

GE-7(686)17 - Grey Eagle/Henry Gentrup, Prop./S.W.Cor. 6th & Elm.... 1901 cent, rd. **Cincinnati, OH, Feisel/Lawnizak, Duane writes,

"Several trade tokens and an encased cent listed in Ohio Merchant Tokens by Gaylor Lipscomb. I would be interested in acquiring this piece for my collection." Jim writes, "Listed in my Ohio as (OH)-(CIN)-GR-40. My source on this piece was not certain of the 1901 date, your information helps to solidify that. Although the piece is not self authenticating, Gaylor Lipscomb has listed two tokens (not encased) in his second edition of the Ohio Merchant Tokens book that absolutely identifies this encased piece. One token is for Grey Eagleat the same address and the other for Gentrup also at the address of this encased."

GE-8(687)17 - Germantown Savings Bank/Founded in 1854, 1973-d cent, rd. *Philadelphia, PA, Aqua/Zaika, Herman writes, "1973 Philadelphia Phone Book, page included. Al writes, "Germantown, IL-ref. Polks Bank Directory." Herman's clipping shows that the GSB in Philly was founded in 1854. Now if Al attribution proves the IL GSB was founded in 1854 then its a "push" otherwise Philly most likely is the home."

GL-3(690)17 - Souvenir of Glacier Park, 1957-d cent, hs. **Glacier Park, MT, Feisel

GL-4(691)17 - Glendale News-Press/Golden Anniversary1954-d cent, br, hs. **Glendale, CA, Feisel, Duane writes, "listed by Kappen".

GR-10(693)17 - Souvenir/ Great Smokey Mts., 1961-d cent, hs. **NC and TN, Feisel/ Lawnizak, Duane writes, "The Great Smoky Mountains National Park is located in both states." Jim writes, "This piece is in my collection and I don't think it can be attributed to a single state."

According to my att. both the Great Smoky Mountains and the Great Smoky Mountains National Park are in both North Carolina and Tennessee. So unless someone can pinpoint where the encased was actually given out, it is a two state piece."

HA-15(695)17 - Haven Chevrolet Inc./8120 Atlantic Ave....1951-d cent, rd. *Cudahy, CA, Feisel, Duane writes, "Street address fits Cudahy, CA (in Los Angeles County). 1953 D&B has no listings for Cudahy, but lists a Arthur A. Haven Co., wholesale automobile parts and accessories in Los Angeles. Needs further work for attribution."

HA-16(696)17 - ...Hart's Inc./Home Furnishers.... 1929 cent, hs. **Pittsburg, PA, Aqua/Feisel/Gaetano/Lawnizak/ Zaika, Herman writes, The store is listed in 1927-Dun. I went to the Univ. of Pgh. in 1948-52 and lived rather close to this location on East Liberty, a section of Pgh. The store was still in existence in the early 1950's." Duane writes, East Liberty is a district of Pittsburgh, and Frankstown Ave. is a main business street in that district. Cent location and size needed. I would be interested in acquiring this piece for my collection." Richard writes, listed in my Allegheny County Book." Jim writes, "by the address it sure looks like East Liberty, PA, a suburb of Pittsburgh. Frankstown Ave. is one of the main streets in East Liberty PA." Al writes, ref.-The U.S. Street Directory lists Pittsburgh as the only city with a Frankstown Ave. East Liberty is a section of Pittsburgh."

HE-5(699)17 - Helfer's/Credit Jewelers/617 Penny Avenue....

1927 cent, *McKeesport, PA, Zaika, Al writes, "The Western Pa. Numismatic Society attributed this piece to Western PA., most likely McKeesport, but the U.S. Postal Zip Code Directory shows a Penny St. but no Penny Ave. in Mc Keesport. However, Newark, OH has a Penny Ave., so perhaps Jim Lawniczak can check this out.

HI-3(700)17 - Hill Top Savings & Trust Co., 1900 1925, 1924 cent, rd. ** Pittsburgh, PA, Gaetano, Richard writes, "listed in my Allegheny county Book."

New Maverick Listing

Send your mavericks to the editor. Members quite often inquire about purchasing listed mavericks. This is only possible if the owner submits the piece(s) to the club auction. Members can put minimum bids.

Mavericks are numbered and grouped with the first two letters of the surname or major topic. Each letter group will have its own set of numbers and each piece will also be numbered according to the order listed. The issue number will follow the order number.

A maverick has no indication of town and/or state. Members are encouraged to attribute and elaborate on their conclusion with personal accounts and reference used.

Mavericks issue 18:

HO-7(701)18 - Thayer Homes, 4090 N. Dart Hwy/1963, plastic hs

HO-8(702)18 - Royal Furniture Co./An Independent Store/Owned and Operated by Wm Howell, 1935, rd, al, 35mm

HO-9(703)18 - Hotpoint Lucky Penny.../If You're Out Selling You Wont Be Outsold, 1951-D, Rd, Al, 35mm

IN-1(704)18 - Insured Savings Association of Westchester County/1946, rd, al, 35mm

JO-3(705)18 - Jones Barrell Co./1409 No.20/JA.2231\\Victory /V-E Day...., 1945, rd, al

JO-4(706)18 - Josam/ Plumbing Drainage Products /Standard of the World, 1948-S, hs

JU-3(707)18 - Junior Shoe-Mode/Parkchester, 1946, rd

JU-4(708)18 - Julius/Where Friends of Music Meet\\Victory, 1945, rd

KB-1(709)18 - Radio KBOK Malvern/Dial Lucky 1310, 1957-D, Rd

KD-1(710)18 - Compliments of K & D Furniture/1870 - Farwell Area Centennial - 1970, 1970-D, hs

KE-6(711)18 - For Hardware Go To J.B. Kernaghan, 1906, rd

KE-7(712)18 - J. Frank Kelly/Lumber-Millwork/Protect Your Investment/Always Buy the "Kelly Kind"/2121 Georgia Ave, NW/North-1344, 1949, hs

KE-8(713)18 - Keep on Swinging/Win Prizes\\ KMANGB, Circle of raised dots around cent(4 leaf Clover) 1947-D, rd, al, 35mm Joe S. writes, "A new one I picked up in Wooster, Ohio Coin Show, interesting. I'm not aware of its home maybe you or a fellow member can I.D."

KI-5(714)18 - Member 1159 Club/King-Chester Buffet/ Franklin9355, 1945, rd, al, 35mm

KI-6(715)18 - Kienzle's Mkt./Junction 14 & 24/Illinois, 1955-D, rd, al

KO-4(716)18 - Kosciuszko Hall Karolina Budz, 1758 W 48 St, 1947

LA-9(717)18 - Lattif Liquor/512 So. West St./...6-2151...1946 rd, al

LA-10(718)18 - The Larranaga Cigar/The Best To Smoke, 1906, rd

LA-11(719)18 - Lalli Motors Co.- Chevrolet/Brockton, 3310, 1951-D, rd

LE-7(720)18 - Vote Wm.Leonardziak/Boo Boo/For City Council, 1971-d, hs, al

LE-8(721)18 - Simon Lewis/Quail Rye, 1905, Bell

LI-11(722)18 - Little America/Finer Frosted Foods, 1945, rd

LI-12(723)18 - Liberty Bell Park, 1978-D, hs, al

LI-13(724)18 - Liberty Bell's Dinner House/Just North of Ventura/Fone 2-6230, 1948-D, Bell, al

LI-14(725)18 - Little Yankee/Children's Shoeland/ South Bay Center, 1958-d, rd, al, 32mm

LI-15(726)18 - Libertyville Lumber Co./Est. 1881 By Caleb Wright. Libertyville Centennial/ July 1-4 1936 1936, rd, al

LI-16(727)18 - Lit Brothers - Northeast/Opening-February 1954/ Lucky Lit Penny, 1953-D, rd, al

LI-17(728)18 - Lincoln For Congress/He Makes Sense /Lincoln The Key To Effective Representation 1965, rd

MA-12(729)18 - Marquette Park/Currency Exchange/2749 W. 63rd St., 1946, rd

MA-13(730)18 - Mirror with encased 1925 cent, Quarterboard-Presdwood-insulating Lath/ Comfort-Structural Insulation-economy/Ask Your Lumber Dealer/Good Luck/Masonite/All

Wood Boards

MA-14-(731)18 - Marlo
Twin-Twist Red Water/The
Marlo Company, 1945, hs, al

MA-15(732)18 - The
Mammoth Store/Big Money
Saver/Waterville, 1902, rd

MA-16(733)18 - Madison
County/Lbr. Co./Phone
6621/KMANGB/(Shamrock)
1953 cent

MA-17(734)18 - March of
Dimes/Fight Infantile Paralysis
/Polio Fighter 1954, 1953 dime,
rd, brass

ME-10(735)18 - G.W.Merrell
Inc./Hardware Appliances/25
years 1930-1955/Larchmont
Scarsdale 1954-d, rd

ME-11(736)18 - Metal Arts
Co., Inc, 1952 Quarter

ME-12(737)18 - Meeker &
Meeker, 75th Anniv., 1884-1959,
1958-d, hs

ME-13(738)18 - Member.Of.
The.Lucky.Coin.Club. \\
KMANGB, 1949, rd, 35mm, sm
letters bottom of slogan side-
Frank, Phila.

ME-14(739)18 - G.W.
Merrill/Hardware, House
furnishings/ over 25 years of
Service, Larchmont,Scarsdale,
1957-d, rd

ME-15(740)18-John Meyer/
Good For 5c Drink, 1901, rd

MI-11(741)18 - Mission
Bell/Soap/For the Complexion,
bell, al

MI-12(742)18 - Milliron's
Low Low Price Policy/Save at
Millirow's Broadway at Fifth,
1949-S

MI-13(743)18 - J. Miller
Inc./Paint & Wallpaper, 1949-D,
hs

MI-14(744)18 - Mickey's
Grill/ 1 mile north Loomis on
Hwy 40, 1946, rd, al

MO-13(745)18 - Mt. Sinai
Hospital & Clinic..Cancer Guild,
1958-D, hs, al

MU-1(746)18 - Muller Bros'
World's greatest Auto Center,
Hollywood, 1958-D, rd

MU-2(747)18 - The Music
Bar/The Finest in Music Service,
1957-d, rd

NA-5(748)18 - National
Welding Supply Co., 1946, hs

NE-6(749)18 - Nettie's
Flower Garden/GR. 9600/3801 S.
Grand, 1947, hs

NO-8(750)18 - Mirror-
Northmoor Liquors/2451 Devon
Avenue-Phone Briargate
2364/Visit/Our/Cocktail
Lounge/Norhtown's Finest (cent
engulfed in hs) 1939 cent, rd,
cello, 56mm

Letters from Members

My work on the New York
and Michigan catalogs continues
slowly. I told my wife about
finishing the 77 page Ohio
catalog and she said, "When did
you have time to write a 77 page
book?" The answer was that the
second draft of the catalog was
done in well over a year, a very
small piece at a time. So it will
be too with the Michigan and
New York catalogs. I would like
to find some time to go to the
library and do some research into
some of the mavericks, but it
doesn't seem to happen.

Jim L. (Ohio)

Just a few words to say your
handling of ACE is top notch.
You are able to see short
comings and act in good time to
solve them and to learn from

them and to avoid in the future.
Keep up the good work.

Lou S. (FL)

Just want you to accept this
check for ACE for the ANA dues
in 2000. John and Nancy Wilson
were nice enough to start us off
last year and until we build the
treasury I'll take care of it this
year.

M. Allen (MN)

I just read the article in Coin
World "The Penny Man." I
believe I own one of Mr. Earl
Frankhausers original encased
coins.

My father bought a new car
in 1948 when I was one year old.
My coin is a 48 Wheatie given
my Dad by Rio Grande Motor
Co., Las Cruces, N.M.

As a curiosity I was
wondering If you could possibly
tell me about its worth. I have
collected coins for along time. I
did not realize the encased coins
were collectable. Other then it
was my Daddy's + by the wear
on it he must have carried it. I
thank you in advance and I'm
looking forward to your answer.

Shirley B., NM

(Shirley of course doesn't have a
"Fank" piece but rather a Chevy
48 which of course the top frog
would jump for. Interesting that
after 47 years its still with
Shirley. I wonder how many
similar stories are out there like
this one.)

Enclosed find \$7.00 for my
dues to join ACE. I was very
excited that Coin World finally
had an article on encased coins.
I am looking forward to hearing
from you and getting any
information you can send.

Where I can purchase books and whatever you can send.

Robert E.(NJ)

Sorry about the late dues, but could you add me in for another couple of years? I enjoy the "Casement" and always look forward to the next copy. Keep up the good work.

Cory D. (OH)

Saw the story in the Coin World, November 8th issue, on page 16 about the Penny Man Earl Fankhauser. I have been a coin collector, money collector and stamp collector for the last 50 years. I started collecting in 1947 when I was a young single guy of 27.

I went through my extra coins in my safe to see if I had any encased. I found two. The Rexall Drug Stores one cent sale, 1949 and the other "Re-elect Paul F. Schenk to Congress, 1957-d. I didn't find any initials or Earl Fankhauser on either one.

I was wondering if I join your club if there is any way that I could procure any of these encased coins as my interest in these might be another thing to collect.

So I am sending you a check for \$7.00 for the annual dues. Do you have a monthly paper and info on these encased coins? Do members sell their extras.

This article in Coin World should spark more interest in encased coins. You probably will be hearing from a lot of people to join your club.

In any event I will join your club for one year and see how it goes. At my age (almost 80) I live from day to day, not year

from year, as you get older the years really fly by!

Hoping to hear from you soon, I remain, Bob M. (OH)

One more year please, excellent work. J.S. (OH)

Happily enclosed are my dues. Fall issue of The Casement was excellent as usual. Thanks to all those who contributed articles as well as those who attributed mavericks. Keep up the good work. Best Regards,
Terry S. (OH)

Please find my check for the next 3 years starting with issue #17.

Busy - not enough time in my days - if you or anyone can tell me how to stretch them and still get 6 hours of sleep...let me know. Dave M. (MD)

Please send me the set of 3 encased coins-1995 U.S. Cent, 1995 Canadian cent - 1961 Un Cestimo from Panama. Find enclosed my check for \$5.00. Thanks. Gene W. (KS)

As a new member of ACE, your welcoming letter indicated that all prior back issues of "The Casement" were available.

Accordingly, as my first issue was #17, I attach my check for \$20-the first Sixteen issues @\$1 each plus an additional \$4 postage. If the postage is insufficient please advise and I will forward you the balance.

I am looking forward to my membership, and hope to coordinate with Mr. Lawniczack for the NY listing of encased.

My sincere thanks for your attention to this matter.

Rudy G. (NY)

Would you please forward a membership application for the Associated Collectors of Encased to the address as indicated above. I am new to the hobby of exonumia, but I am especially attracted to encased cents. I am a long time coin collector who has tired of numismatics and need a change.....

Ken C.(MI)

Deadlines / Overview For State Listing in "The Casement" and Publication dates

Here is the intended ACE issue number/date and states to be featured for all known encased. In some issues a supplement to "The Casement" may be necessary and if this be the case ACE members would need to request a copy. Additions, corrections and pertinent information is requested from any ACE member at anytime. Send to the state cataloger or editor. Note: deadlines for publications also included.

Past Issue:

AK - Alaska
HI-Hawaii
IA-Iowa

Past Issue:

DE - Delaware
DC - District of Columbia
FL - Florida
GA - Georgia
KS - Kansas

Past Issue

AL - Alabama

AZ - Arizona
 CT - Connecticut
 ID - Idaho
 IL - Illinois

Past Issue

AR - Arkansas
 CO - Colorado
 IN - Indiana
 KY - Kentucky

Past Issue May, 1999

CA - California
 ME - Maine
 NE - Nebraska

Past Issue 17 - Fall-(Oct.) 1999

MT - Montana
 NH - New Hampshire

**To be Announced- AL-KY-
 Book I - Advanced Orders
 Placed**

**To be Announced- Published/
 distributed (Number limited to
 advanced orders plus 20)**

Issue 18, Present Issue

LA-Louisiana
 MD - Maryland
 MO - Missouri
 NM- New Mexico

Issue 19, Spring-April, 2000

MA-Massachusetts
 MI - Michigan
 MN - Minnesota
 NV-Nevada

NJ - New Jersey
 ND-North Dakota
 MS-Mississippi
 NC-North Carolina

Issue 20, Summer-June/July 2000

NY - New York
 RI - Rhode Island
 SD - South Dakota
 UT - Utah

Issue 21, Fall- Sept/Oct.2000

OH - Ohio
 OK - Oklahoma
 OR - Oregon

Issue 22, Winter-Dec/Jan 2000/ 2001

PA - Pennsylvania
 SC - South Carolina
 TN - Tennessee
 VT - Vermont

To be Announced

LA - ND Book II - Advanced
 Orders Placed

**To be Announced- Book II -
 Published/ Distributed (Number
 limited to advanced orders Plus
 20)**

Issue 23 - Spring-April, 2001

TX - Texas
 WA - Washington
 WY - Wyoming

Issue 24 - Summer-June/July 2001

VA - Virginia
 WV - West Virginia
 WI - Wisconsin

**To be Announced- 2001 OH -
 WY - Book III Advanced
 Orders Placed**

**To be Announced - Book III
 Published/distributed (number
 limited to advanced orders plus
 20)**

**To be announced- 2002 -
 Advanced orders placed for
 Volume One - Comprehensive
 Book on all known USA
 encased coins with estimated
 value**

**To be Announced - 2002 -
 Volume One -
 Published/Distributed (Number**

**limited to Advanced Orders
 plus 50)**

**To be Announced-2004 -
 Advanced Orders placed for
 Volume 2 - (update version of
 Vol. 1) errors corrected and
 additions**

**To Be Announced, 2004 -
 Published/Distributed -Number
 limited to adv. orders plus 100**

State Catalogers to date...

Arkansas - Walt Hinkle, 518
 Main St., Vanburen, AR 72956-
 5110

California - Duane H. Feisel,
 P.O. Box 212, Shingletown, CA
 96088

Colorado - Ken Hallenbeck, 711
 N. Nevada Ave., Colorado, CO
 80903-1007

Delaware - Andy Cosgrove,
 1143 Prairie View Dr., West Des
 Moines, IA 50266-7515

Florida - Randy Partin, 1314
 Keystone Pointe, Auburndale, FL
 33823

Georgia - Randy Partin, 1314
 Keystone Point, Auburndale, FL
 33823

Idaho - Dean Rasmussen, 427
 Terra Vista Dr. Rexburg, Idaho
 83440

Illinois - Harley Bissell, 6268 S.
 St. Rd. 43, P.O. Box 864,
 Chalmers, IN 47929-0863

Indiana - Harley Bissell, 6268 S.
 St. Rd. 43, P.O. Box 864,
 Chalmers, IN 47929-0863

Iowa - Steve Drake, 6411 N. 77th
 St., Omaha, NE 68134-2127

Kansas - Larry Oller, P.O. Box
 617, Andover, KS 67002 and Bill
 Waken, 128 Sunset Plaza, Enid,
 Okla. 73703

Louisiana - Glyn Farber, 7426 S. Prairie View Dr., Lake Charles, LA. 70605

Maine-Dave Smith, P.O. Box 355, New Boston, NH 03070

Maryland - Millard W. Hajek, 1404 Harberson Road, Baltimore, MD 21228-1116

Michigan - Jim Lawniczak, P.O. Box 14465, Cleveland, Ohio 44114

Missouri - Don Bingenheimer, 3947 W. Swaller Rd., Imperial, MO 63052-1145

Nebraska - Steve Drake, 6411 N. 77th St., Omaha, NE 68134

New Hampshire -Dave C. Smith, P.O. Box 355, New Boston, NH 03070

New Mexico - Dave Watters, P.O. Box 304, Sturgis, MI 49091

New York - Jim Lawniczak, P.O. Box 14465, Cleveland, Ohio 44114

Ohio - Jim Lawniczak, P.O. Box 14465, Cleveland, Ohio 44114

Oklahoma - Johnny L. Satterlee, 6922 N. May Ave., Oklahoma City, OK. 73116 and Bill Waken, 128 Sunset Plaza, Enid, Okla. 73703

Pennsylvania - Dr. Herman M. Aqua, 100 Dunn St., Forty Fort, PA. 18704-4110 and Victor Nolan, P.O. Box 101850, Pittsburgh, PA 15237

Vermont - Dave Smith, P.O. Box 355, New Boston, NH 03070

Virginia - Page Mann, P.O. Box 1684, Williamsburg, VA 23187-1684

West Virginia - Dale N. Ward, RR 1, Box 69, Greenville, WV 24945

Wisconsin and other states not listed above - Jerry Binsfeld, P.O. Box 580191, Pleasant Prairie, WI 53158

Attention A.C.E. Members
Contribute to the future ACE book on **U.S. Encased Coins** by sending your list of holdings to the above appropriate state rep(s). Also, if you want to be a state cataloger let the editor know(Box 580191, Pleasant Prairie, WI 53158) and your name and address will be printed with the above.

Club Auction

Minimum bid is \$1.50 per lot unless otherwise indicated. Bids of \$10. or more will be reduced to 10% over the second highest bid, or 50% of the bid, whichever is larger. Send bids to: J. Binsfeld, Box 580191, Pleasant Prairie, Wisconsin 53158 Write for complete rules or check a past Journal Newsletter if you wish for further details.

Auction Issue 18, Closing date: Feb. 10, 2000
consignment 18-1 :

m-1. Fankhauser piece: Don Jurgensen/Numismatist/18W Figueroa Santa Barbara, Calif., 1964, au

m-2. Fankhauser piece: Carol Ridge Coin Shop/3330 N. Federal Hwy./Fort Lauderdale Fla, 1964, au

m-3. Sunbeam Bread . From Florida's Newest Most Modern Bakery, 1959-D, rd, al, xf, 32mm

m-4. "Funtime" Coin Show/Jan. 1966/Jacksonville, Florida, 1964 Rd, al, 35mm,xf

m-5. Coins & Paper Money Bought/T.L. Schnur/120 W. 44 St./King Edward Hotel NYC 1957-d, xf, 35mm

m-6. James C. Peterson /Advertising Specialties of Every Kind/ Phone Gramercy 1175/200

Fifth Ave., New York, 1930, rd, al, xf, 35mm

m-7. Souvenir/Of/ Washington, D.C., 4 areas of fancy scroll work\\kma/ngb/ibgl, 1940-S, bell shape,au, nice

m-8. Al Azhar Still with you and going strong/Boast for Imperial Council Meeting/ Calgary 1920\\ Compliments of/ Al Azhar Temple of Alberta/Jurisdiction The Last And/ Vast West , 1915 Canadian Large Cent/ 43mm-cent XF, encasement Vf with some spotting and discoloration
end of consignment 18-1

Consignment 18-2

m-9. M-L-E-Cycle Center/ Bicycles/State Rd. At Providence/ Media, PA Lo-6-4555, holed for suspension, 1970-d, hs, al, xf

m-10. American Business Systems, Inc., 1964, rd, hfs, xf, hole has raised metal around it.

m-11. 1960 Australia six pence encased in a brass encasement with engraved lines and looped for a chain, looks homemade, both sides have the engraved lines, irregular shaped, 25mm width, xf

m-12. Yocam Batteries , Inc./ Tampa, Fla., 1951-d, rd,xf, 35mm

m-13. 1964 1965/New York World's Fair/pic. unisphere and two children, USS emblem. (in very small letters) Presented by/ United States Steel..1964, hs, rd hole at 12:00, vf

end of consignment 18-2

Consignment 18-3

m-14. Las Vegas Club/Home of the 49c breakfast, 1971-d, rd, al, hfs, 35mm, vf

m-15. Ciro's/Walnut St. at 15th/Phila., pic. two crowns \\Frank Palumbo's/824 Catherine

St./Phila., 1946, rd, al, xf, cent is dark, 35mm

m-16. Member . Of. The. Lucky. Coin. Club\\kmangb, 1935, xf, very sm rd hole at 12:00 near edge, cent is dark

m-17. Where Hospitality Centers/Hotel Gowman/ Seattle/ T. Harry Gowman/Mgr.\\1939, hs, al, vf, dark spot at 1:00 on encasement

m-18. Central Illinois Trust & Savings Bank/Mattoon-Ill./Safety Deposit Boxes/For Rent\\kmangb/ib/gl, 1910, cent possibly repalced, hs, al, fine, encasement many dark blotches

m-19. Lincoln Motel/A.A.A. Anna, Ill. /Phone 273/Dan & Ann Novack\\KM/ayw/h/gl, 1953-d, rd, al, vf/xf

m-20. Jack's Tap/128 N. Adams/ Dixie Decker, Prop. /Peoria,Ill.\\kmangb/ib/gl,1951-d, hs,al, ham, vf

m-21. American Milk Products Co./Chicago/ (street address not legible\\kmangb, 1909, rd, al, encasement very corroded, gray, good at best, cent is better at VG+, dug

m-22. The One -Price Columbia Sells It For Less\\kmangb, 1909 cent very dark, rd, stars on encasement around cent, vg/f

end of consignment 18-3

Consignment 18-4

All are Fankhauser,

m-23. Wishing You The/Season Greetings/The Fankhausers, 1960-d, xf/au

m-24 Machon's Market/ H 3177/ McKee At Hanna, 1954-d, au

m-25. Getz & Eikenberry/H1369-E2730 /Ambulance Service, 1955-d, au, blk streak at 3:00 on encasement

m-26. Ray's/Prescription Shop/423 e. Lewis Fort Wayne A-1145, 1960-d, unc

m-27. Old Fort/Coin Club /Fort Wayne Ind., 1957-d, au

M-28. Del-Mar Bar/1301 E. State/Fort Wayne, 1953-d, unc

m-29. Bee Craig/E 2504-H 5670/Merle Norman, 1957-d, unc

m-30. Russ Curry/E-65602/Fort Wayne, Ind., 1959, unc

m-31. The Coin Shop/C.H. Stuckey/Angola, Ind., 1959, unc

m-32. Boeger Ins. Agency/Ft. Wayne Bank Bldg., 1954-d, unc

m-33. same as lot m-31, au

m-34. same as lot m-31, au

m-35. Joe Gaidar/Coins/2349 W. 95th St. Chicago,Ill. Ph 239-1461, 1963-d, au

m-36. Wm. Feyer Coin Exchange..Windsor, Ontario, Canada, 1964-d, au, few spots on cent

m-37. same, au

m-38. Clyde A. Hand/ Calumet City Ill., 1961-d, au

m-39. same, au

m-40. Southern Idaho/Coin Club/4th Annual Coin Show/Nov. 11-12.61 Boise, Idaho, 1961-d, au

m-41. Virginia Culver/1964-1965/Token and Medal Society, 1963-d, unc.

m-42. same

m-43. lot of 13 Fankhauser, 7 different, remaining duplicates, some with spots, xf/au all are repeats of above, mb\$. 0.00 end of Fankhauser encased

m-44. "Funtime" Coin Show/Jan. 1966/Jacksonville, Florida\\kmangb, 1964,rd, au

end of consignment 18-3

donations:

From G. Wean

m-45. Leigh Valley Trust Company/Allentown, PA./Your Friendly Bank\\kmangb, 1960-d,rd, al, au

From Al Schubert

m-46. Al Schubert/1931 Porspect/Ashtabula,Ohio/44004\\kmangb/ib/gl, 1998-d, hs, al, unc From John P. Zelonis:

m-47. John P. Zelonis/Best Wishes For the Next Millennium /Boston, MA 02110/ (617) 542-0424\\kmangb/ib/gl, 1999-d, hs, al, unc, holed as made(ham) for key chain

End of club mail bid

Note to member auction

consignors: A 5% charge will be added to all consignments. The income from the 5% will go toward auction expenses, such as postage cost for mailing invoices, copying charges, padded envelopes for mailing winning lots, 2x2's, etc.

Any additional income generated by the consignment charge will go into the club treasury.

Known ACE E-Mail

●Carl C. Bangora - Banger38@aol.com

●Chuck Berger- cberger199@aol.com

●George B-Gentle- arawak4430@aol.com

●Jerry Binsfeld - binsfeld@westosha.k12.wi.us.

●Tom Bradbury- jemez@megalink.net

●Dave Cook -stbw@hotmail.com

●Joe Copeland- joenatca@juno.com

●Andy Cosgrove- tokendel@earthlink.net

•Terry Cross
 <cross@hayboo.com>
 •Corey Downey-
 tokenman@aol.com
 • Don Duncan -
 BallardBC1@aol.com
 Ron Etter-
 retter@swconnect.com
 •Glyn Farber-
 <GlynFaa'baa@aol.com>
 •Bob Fritsch :
 rfritsch@concentric.net
 •Myron Huffman -
 Myron.Huffman@juno.com
 •Ken Humberston -
 kesix@juno.com
 •Ray Lockwood -
 sunray@comteck.com
 •Dennis Loring -
 dwloring@aol.com
 •Michael S. Macuga -
 MSMACUGA@aol.com
 •Page Mann -
 mann@widomaker.com
 •Bob Nevins-
 reedededge@aol.com
 •Dave Niehaus-
 <niehaus@egyptian.net>
 •Randy Partin-
 rpar10@gate.net
 •Steve Poinatte-
 stp5@aol.com
 •Dean Rasmussen -
 drasok@ida.net
 •Armin Reitz -
 <cockerreitz@erols.com>
 •Bryan Ryker -
 encased.coins@Juno.com
 •David C. Smith-
 jdsmith@xtdl.com or
 jdsmith007@juno.com
 •Larry D.Smith-
 larkaye@msn.com
 •Dennis Tacke-
 dennis.tacke@sioux-center.
 .K12.ia.us
 •V.F. Yates-
 yates@ajo.net
 New as of issue 18

•Steve Elliot -
 povknob@netins.net
 •Rudy Gilberti -
 Sural22@aol.com
 •Todd Hagens-
 thagens@bgfunds.net
 •John Hoffman-
 mercedtokn@aol.com
 •John Keele-Keele@tcgcs.com
 •Max Lynds-max@ainop.com
 •Bob Perdue-bperdue@nlc.net
 •Rolla Ross-rrross@prodigy.net
 •John & Nancy Wilson-
 johnnancyw@aol.com

From Ken H. and Bryan R.-
 You don't need to buy Internet
 access to us! free Internet e-mail.
 Get completely free e-mail from
 Juno at <http://www.juno.com> or
 call Juno at (900) 654-Juno [654-
 5866]

Financial Report

Balance from Last issue:\$118.07.

Receipts-

New membership: 1 year(9) \$63.
 2 years(1) \$14.

Renewal membership-1 year(25)
 \$175.00, 2 year(7) \$98.00, 3 year
 (1) \$21.00, 4 year(2)\$56.00

Auction donation- \$60.14
 Auction consignment fee-\$19.22
 Advertising - \$5.00

total\$511.36

Expenses-

Printing -issue 17-(200) \$230.00
 Postage - issue 17-(176) \$135.52
 Miscellaneous postage: for
 complimentary issues, general
 correspondence, and auction
 invoices.....\$12.00.
 padded envelopes for member
 mail bid\$2.40

Issue 17 envelopes..\$15.00
 total.....\$394.92

Balance.....\$116.44

Upcoming Coin/ Collectible Shows

National Collectibles Exposition

-March 11-12, 2000, Holiday
 Inn-Elk Grove Village, 1000
 Busse Road (Rt.83) at
 Landmeier Road (near O'Hare
 Airport in Chicago)

Classified Advertising

Free 50 words for 4 or less issues
 to all ACE members. The two
 digit number behind the classified
 indicates when your ad expires.
 Number 18 is this issue. Kindly
 send letters, classified ads,
 articles or any other types of
 correspondence on separate
 sheets of paper. Thank You.

■Paying \$250.00 Texas "saloon"
 chamber pot encased VF or better; \$100
 "up" for most other "saloon" encased
 from other states in VF up. \$200 Teddy
 Bear or goblet-shaped encased. Alan
 Weinberg, 23321 Aetna, Woodland
 Hills, CA 91367 (818) 348-3749 (21)

■ Duane H. Feisel, PO Box 212,
 Shingletown, CA 96088. PS: I still want
 CA encasements for my collection and
 for listing. All help acknowledged(19)

■ Buying Bell Shaped encased Cents
 \$8.50 each, Buying Teddy Bear, Quote,
 1-215-673-8473, Doug Martin, 1031
 Alpena Rd., Phila. PA 19115 (19)

■ Wanted any encased coins with the
 name of Etter or from Frederick,
 Oklahoma. Ron Etter P.O. Box 79604,
 Abilene, Texas 79604 Tel.Fax-915-677-
 8461 email- retter@swconnect.net (19)

■Wanted - WV encased cents, also
 WV bank tokens and WV medals.
 Please send me your listings and prices.
 I also have traders from WV and other

states. Thanks. Bob Kirk, 1507 West Riverview Drive, Belle, WV 25015 (18)

Wanted: Mass. Tokens & Encased, Ind. encased, and Plastic Tokens from Taverns, all states. Will buy, trade or arm wrestle for them! Gerry McLellan, 4811 Washington St., W. Roxbury, MA 02132 (19)

Wanted: People's Brewery Centennial Encased and Marathon Brewery Encased will trade or pay well for these two brewery encased. Dennis Tacke, 618 3rd Avenue N.E. Sioux Center, IA 51250, e-mail: dennis.tacke@sioux-center.k-12.ia.us (21)

Book: Frederick Earl Fankhauser, "The Penny Man" tells the story of his life, how encased coins were made and catalogs the 673 different known pieces with values and background stories on some. 80 pages \$7.50 ppd. Signed upon request. Bryan Ryker, 1808 Grey Birch Road, Fort Wayne, IN 46804 (20)

buying odd shaped encased cent. Any bell paying \$10.00 each. Wishbones, chamberpots, teddy Bears quote price. Doug Martin, P.O. Box 52282, Phila., PA 19115 (20)

WV encased and trade tokens wanted: Always buying and paying top prices. Also, large selection of nice encased for sale at very reasonable prices. Dale Ward, RR1, Box 69, Greenville, WV 24945 (21)

Wanted encasements from Seaside New Jersey, describe condition & price or trade wanted, Thanks, Bob Mitchell, 629 Monmouth Way, Winter Park, FL 32792, 407-671-9932 (18)

California Encased Wanted for my collection. Please let me know what you have for sale. If you don't want to sell, at least provide me a listing for the California catalog. Duane Feisel, P.O. Box 212, Shingletown, CA 96088 530-474-4168 (18)

Encased For Sale: my new personal HS \$2.00 each, Conneaut Railroad Museum, Unc. postpaid Write: Alfred

Schubert, 1931 E. Prospect #509, Ashtabula, OH 44004 (18)

Will trade the following New Mexico encased for West Virginia encased: Jack Porter/For Dry Goods & Shoes/Roswell, N.M./KMAAHM; 1904 - Bristish Six Pence, Rd, al, 35mm, some problems but still nice and desirable. Dale N. Ward, RR 1, Box 69, Greenville, WV 24945 (18)

Wanted Paying \$30.00 Sharitz Parking Lot / Wytheville, VA/Good For/ One Time Parking // KMAYWHGL 1952-D, Vic Nolan, P.O. Box 101850 PGH, PA 15237 (18)

Errors wanted (from anywhere), Akron, Ohio non-errors, send list of your wants with price and grade (approximate, I'm no expert) and I'll check coin shows for you. No obligation. Joe Steger, 138 Berkley Avenue, Akron, Ohio 44305-3222 330-798-5453 (18)

Oklahoma Wanted: Encased, Trade Tokens, Indian Territory. Johnny Saterlee, 6922 N. May Ave., Oklahoma City, OK 73116, (405)755-5804 email: jdsatt@telepath.com (18)

For Sale: My 1999, 80th birthday, HS encased, \$2.00 and SASE. I'll also trade for any brewery encased. Al Zaika, P.O. Box 65, Bellmawr, NJ 08099-0065 (20)

Wanted, "Fankhauser Encased", my list of encased coins, including Fankhauser to trade. Let's trade, my list for yours. Especially interested in acquiring "The Roses" Fankhauser encased from La Mesa, California. Carl Bangora, 9308 Carolview Way, Orlando, Florida 32836, email-banger38@aol.com (19)

Enased 1998-d cents, B.E. Horn + Son-Since 1944 Luverne, AL For sale \$3.00 Joe Horn. 28 Glenwood Rd, Luverne, AL 36049 (20)

My new Personal HS with Train on it \$2.00 each plus postage. Patrick L. Whalen, P.O. Box 233, 8156 Wheeler St., Masury, Ohio 44438 (20)

elongate for sale: year 2000 Sacajawea \$1.00 design on a U.S. Cent, \$1.00 each, postpaid, limit 12, Also, for sale only 10 available, \$2.00 each, rd encased, Krause Numismatics, ANA, 1999-d\\kmaywhgl, J. Kirby, P.O. Box 1791, Bethany, Oklahoma 73008 (21)

Paying generously for any of these encased cents: (1) Jim Vorndran/your S-K man (Fort Wayne, Indiana), (2) Lawrence (Kansas) Sanitary/ Dairy Products, and (3)Producers Creamery/Wichita, Kansas. Melvin Reiter, 6482 Newton Road, East Lansing, Michigan 48823-9729 (19)

Wheats wanted: choice VF/better with "hotel", tourist camp, motel, theater, drive-in or pre-54 television; any WA, OR, ID, MT, (no clubs) Buy or trade: describe, make offer. Large sell/trade list SASE. McCoy, P.O. Box 27041, Seattle, WA 98125-1441 (19)

Encased 1998-d cent, Souvenir of Inclined Plane. Johnstown, PA. \$2. plus SASE, Western Penna. Encased cents wanted. Jim Hartmen, P.O. BOX 1702, Beaver Falls, PA 15010 (19)

ACE set of encased, reads, We all have our hobbies Dedicated to Encased Coin Collectors/Associated Collectors of Encased (A.C.E.)/Pleasant Prairie./ Wi/ Founded 1995. The set of three, 1995 U.S. Cent, 1995 Canadian Cent and 1961 Un Cestimo from Panama, \$5.00 a set postpaid, singles \$2.00 postpaid. No limit, until the supply is exhausted. Send checks made out to ACE to: J. Binsfeld, P.O. Box 580191, Pleasant Prairie, WI 53158 (20)

Wanted: Wisconsin encased, Pay big buck for nice ones, send for my offer or price and send list. Especially need Milwaukee Braves, rd, al, Portage oval, al, Wis. Shaped and the Dells dime. J. Binsfeld, P.O. Box 580191, Pleasant Prairie, Wisconsin 53158 Ph. 414-654-6272 evenings. Also, interested in entire encased collections from any state, if you are selling give me a chance to bid. (20)

Wanted Encased Coins from Scranton, PA., Carbondale, PA and other Lackawanna County, PA. towns,

Charles Wroblewski, 206 Green St.,
Clarks Green, PA 18411 (21)

❑ **Wanted:** Arkansas and Missouri
Encased, send List with price. Walt
Hinkie, 526 North 36th, Fort Smith,
Arkansas, 72903-1643 (21)

❑ **Seeking** Dos Palos Y Auction
Yard; Joe Herb/Merced Cyclery (1941
or 1951 cent) and John Roth Chevrolet
Co. Merced encased. Detailed
descriptions desired, also if available for
trade/ purchase, also seeking
Hotel/Motel Merced and Stanislaus-
Merced Savings and Loan encased,
if available for trade/purchase. John
Hoffman, POB 723, Merced, CA 95341,
e-mail: mercedtokn@aol.com (21)

❑ **Wanted** Louisiana encased cents.
Please see my web site at
angelfire.com/la/gfarber for a list of
traders. E-mail me at
glynfaabaa@aol.com Glyn Farber 7426
S. Prairie View Dr. Lake Charles, La
70605 (21)

❑ **This** space could be yours, classified
ads are free, good for 4 issues, just send
what you want, up to 50 words,
ACE, Box 580191, Pleasant Prairie,
Wisconsin 53158

Cost of Sending Encased Through the Mail by T. Hagens

A while back an ACE
member asked about postal
and insurance charges when
sending various numbers of
encased. I recently completed a
mail bid sale and sent a number
of encased. I kept track of the
mailing cost and decided to share
my findings with fellow Aces.

Keep in mind that this cost is
based on the weight of the
package which is determined of
course by what encased holder is
used, what size is included in
your package and the type of

mailer, plain envelope, padded
mailer or box. To keep it simple
each encased was housed
individually in a 2 1/2 x 2 1/2"
windowed cardboard holder with
three staples. The window
measures 42mm. Also included
were two rubber bands which
held both the encased coin(s) and
the one page invoice. The
mailers used were purchased
from the Quill Corp., 100 Shelter
Rd., Lincolnshire, IL, 60069-
3621 (800- '89-1339) and were
the 4x6" (000) bubble lined self-
adhesive envelope variety. The
cost was 16 cent each. (This is
one of the best buys I have
found. Does anyone know of
any better?) The encased holders
were purchased at a neighboring
coin shop, the cost here was
\$8.00 for 100. I have seen these
for sale from \$.05 to \$.10 each.
This size actually is too big for
the round encased but fits the
horseshoe perfectly and holds the
bell but is a bit small for this
type. Its too bad that some
company doesn't make a
cardboard holder for the
horseshoe encased. This has
been brought up by others in the
past. Or is there one out there?

The following is the postage
cost (first class) at the present
time. Less than 1 ounce- 33
cents plus 11 cents if the package
is thicker than the postal
standards. More than 1 ounce but
less than two ounces = 55 cents.
<2 ounces >3 ounces = 77 cents
<3 ounces >4 ounces = 99 cents
<4 ounces >5 ounces = \$1.21
<5 ounces >6 ounces = \$1.43
<6 ounces >7 ounces = \$1.65
<7 ounces >8 ounces = \$1.87
<8 ounces >9 ounces = \$2.09
<9 ounces >10 ounces = \$2.31

So with this in mind here is
the cost for sending encased,

remember the above mentioned
mailer, holders, staples and
rubber bands were all part of the
weight.

number of encased	first class postage cost	weight
1	.44	less than an ounce but add 11 cents because of thickness
2	.55	1.25 oz.
3	.55	1.50 oz.
4	.55	1.75 oz.
5	.77	2.00 oz.
6	.77	2.25 oz.
7	.77	2.75 oz.
8	.99	3.00 oz.
9	.99	3.25 oz.
10	.99	3.50 oz.
11	.99	3.75 oz.
12	\$1.21	4.10 oz.

***note-the above encased
were made up of 5 rds and 7 hs**

If you are sending more than 12
encased its time to increase the
size of the mailer. Be sure to
write on the package, "Please
Hand Stamp". And finally, add
the insurance cost if necessary
which is:

\$50.00 or less = \$.85

\$50.01 to \$100. = \$1.80

\$100.01 to \$5000.00 \$1.80

**plus \$.95 per \$100.00 of
insurance**

Hope the above chart can
help. I know before I was
sending "stuff" on a regular basis
I never paid much attention to
how the cost was figured. By the
way if your package is an exact
ounce you always pay the next
highest rate.

16.
Replaced Indian Cents
by Jim Lawniczak

I have a very short additional comment on replaced Indian cents that might be of some interest to our members:

The more replaced Indian cents I have looked at, the more one thing strikes me -- the cent wears much differently in the encasement than it does in circulation. Here's where knowledge of coins can help in encased collecting. Take a look at an EF or AU circulated Indian cent (not an encased). The highest point on the obverse is on the ribbon with the four diamonds (right in the middle) and then on the hair extending down from the ribbon. An Indian cent in circulation begins to wear dramatically in this small area and substantial and very noticeable discoloration begins to occur in AU and certainly in EF circulated cents.

Now look at some of your Indian encased. The cents just don't wear the same way. This is because once the cent is in the encasement, the ribbon and the hair are no longer the high points subject to direct wear -- the encasement is protecting them. For example, I am now looking at a 1902 encased round clover Souvenir of Niagara Falls piece, which is certainly an original piece, as evidenced by the clover markings on the cent matching the clover design on the encased. The encasement has had substantial wear and is at best an EF piece, probably VF. The cent has also seen wear, but it is even wear across the entire piece, not centered on the ribbon and the hair. In fact, the ribbon and the diamonds have very little wear. I have never seen a regular AU or EF Indian cent that has worn this way.

This is just one other test to consider in determining whether a cent is original. It isn't an absolute rule, as it was possible that some lightly circulated Indian cents could have been used in some encasements. In fact, I just received a 1908 Indian encased which from other factors certainly has an original cent, but where there is substantial wear on the ribbon and the hair. My conclusion on this piece is that the piece was substantially circulated before it was put into the encasement. But if an uncirculated cent was used in the encasement, the wear pattern will differ on a cent that has been in an encasement its entire circulating life.

The more encased I look at, the more I believe that there are no absolute rules to determine whether a cent is original. The different shapes of encased with different thicknesses strike differently. I have seen encased where some light shows through (very small and not many examples) that I am convinced have original cents in them.

One thing that I have noticed is what can be done to light showing through by bending the encasement -- the aluminum. Aluminum is a pretty pliable material and can be bent fairly easily (the coin can only be bent with great pressure). I think you can bend an original encasement so that light shows through. I also think that you can bend a replaced cent in the right way so that no light shows through. It is because of the second fact that bent encasements where no light shows through are very suspect.

The Capped Zippo

by Jim Lawniczak

I just bought one of the Zippo lighter capped cents, which often are sold under encased. This is the piece that says on the back, "The Cent Never Spent to Repair a Zippo Product." This one came with the original card that the capped cent was sold with. I have made a copy of it (both sides) and enclose it here, as it may be of some interest to our members. This card verifies the Zippo piece to Bradford, Pennsylvania.

Jim
Jim Lawniczak

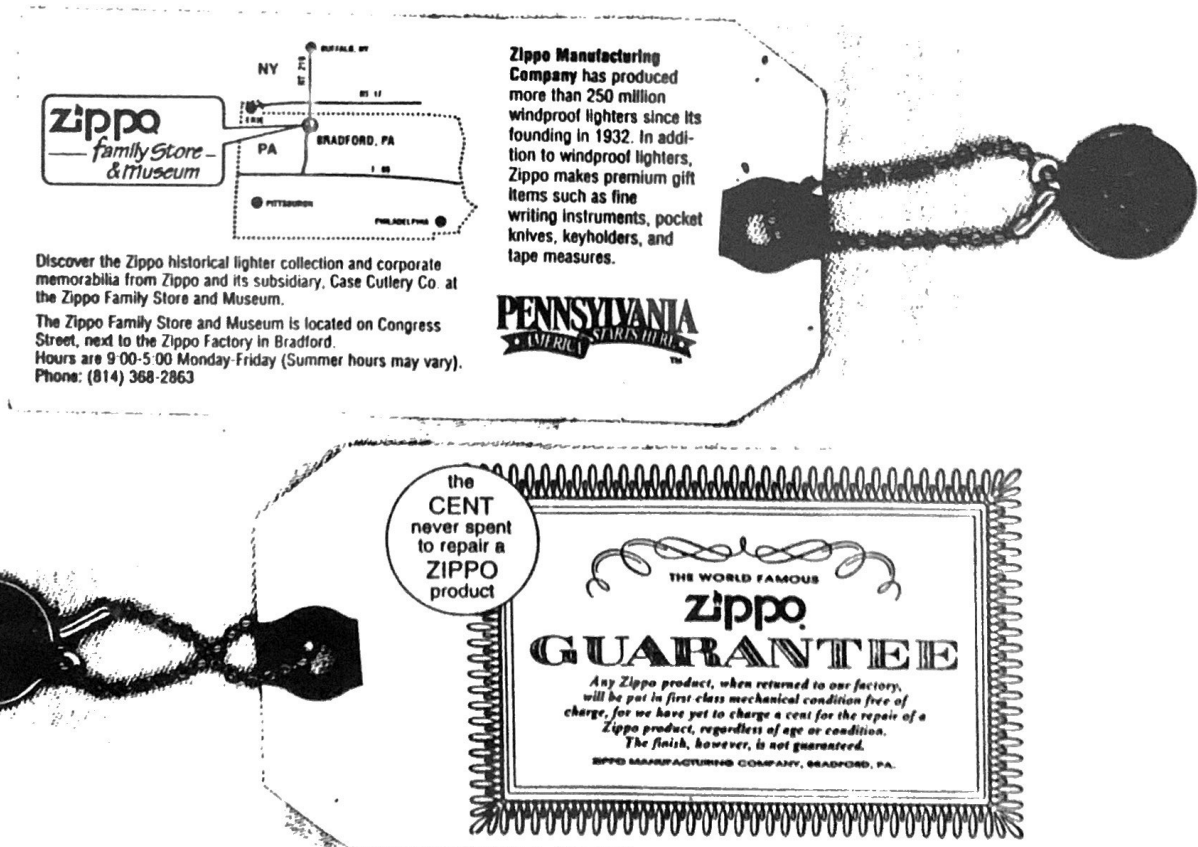

American Bantam Car Co.

by Glyn Farber

I don't own BA-10(412)12, a maverick encased cent issued by the American Bantam Car Co. that is listed on page 4 of Vol 4 No. 2 issue 12 (May, 1998) of "The Casement" but I do know a little about this company.

The American Austin Car Co. Inc. began operations in Butler, Pa. about 1930. This company made the "American Austin" series 2-75 roadster. This roadster was an attempt to popularize the European idea of an economy car, in this case the Austin Seven from Britain. List price was \$425.00. However, Americans preferred bigger cars and this company went into receivership in 1934.

In 1935 The American Bantam Car Company took over on a more ambitious scale, with a large plant capable of turning out 44,000 vehicles a year. The plant was also located in Butler, Pa. But the "Bantam" was never more than a curiosity. Bantam designed and built the first successful "Jeep" for the U.S. Army in 1940. They were unable to deliver these in the quantity demanded, thus losing bulk orders to rival "Willys-Overland Co." of Toledo, Ohio. The American Bantam Car Co. discontinued operations in 1941.

Its interesting to note that this encased cent was "Good for 2 miles in a Bantam 60". Seems like the "60" (MPH) represented the top speed it would travel. Also note the sales pitch "America's only economy Car". Check out the "History Channel" on cable. They have a one hour program about the Bantan.

Source: Encyclopedia of American Automobiles by G.N. Georgano.

Another Use for an Encased Cent by Glyn Farber

Take a look at a scan I did of another use for an encased cent. The item is a matchbox holder. Yes that's right the holder accepts a box of matches. I guess you could put the box safely in your pocket and it wouldn't be damaged in the holder. The encased cent is attached to the holder. Only one side can be seen of course. I know the encased that's on the holder it from the Pontchartrain Hotel in New Orleans, La. I have one and it's listed on my list. It's old, the penny is 1937 same as the one in my collection. Any way the members might be interested. By the way I found it on e-Bay.

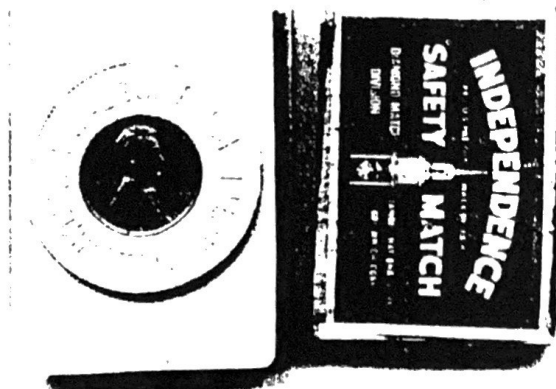

PRICES REALIZED – 1999 NATCA NATIONAL AUCTION

Conducted by Duane H. Feisel

Part 1 – Lots 1-340 combined mail bid/floor auction

Mail Bids Closed August 31, Floor Auction September 4

Part 2 – Lots 341-677 mail bid only closed September 11

Auction Catalog appeared in August 1999 issue of *Talkin' Tokens*
(See that listing for a more complete description of the lots)

312	\$42.00	IL	Mason City	Jay Mangle, KMAAHM, al rd 35mm, 1903
313	\$65.00	IN	Indianapolis	Jos. Haas Hog Remedy, al hs 35x40, 1¢ 1904
314	\$150.00	IA	Dubuque	Charles F. Hoefflin, mirror, 1¢ 1911
315	\$24.00	MN	Minneapolis	(and Bismarck, ND), Investors \$, al rd 35, 1¢ 1929
316	\$5.00	NE	Omaha	Barrett-Johnson Co., al rd 38mm, 1¢ missing
317	\$40.00	NJ	Newark	Whitehead & Hoag, Good Luck, al rd 32mm, 1930
318	\$44.00	OH	(Cincinnati)	(encased cent) Chic's Place, 5¢, hs 1902, ¢ scratc
319	\$85.00	OH	(Cincinnati)	Fred Roling, 5¢, encased Canada 1¢ 1901, rd 38mm
320	\$34.00	OH	Franklin	Fedders Supply Co., 25th Anniv., bz rd 38mm, 25¢
321	\$75.00	SC	Charleston	William M. Bird & Co., 90th Anniv., bz rd 38mm 25¢
322	\$42.00	UT	(Salt Lake City)	ZCMI, Thanksgiving Anniv., al rd 35mm, 1¢ 1922D
323	\$24.07	WA	Seattle	AYP Exposition 1909, al rd 35mm, LH 1¢ 1909
324	\$60.00	WI	Milwaukee	Milwaukee Harvester Co., encased ½ 1¢ 1901, 32mm
601	\$37.50	CA	Los Angeles	Geo. J. Birkel Co., Ten Dollars, al rd 34mm, 1904
602	\$8.00	IN	Bremen	Muffley Mobil Service, KMANGB/IB/GL, al hs 1947
603	\$6.23	KS	Larned	First State Bank, 1¢ 1949D, al rd 35mm pitted
604	\$5.01	MA	Worcester	George Boepple Co., KMANGB/IB/GL, al hs 1925
605	\$9.00	MO	Joplin	Conqueror Bank, 1¢ 1926, hs 35x40mm
606	\$10.75	MT	Deer Lodge	Landon's Bar & Lounge, One Drink, enc. 1¢ 1961D
607	\$9.50	NH	Nashua	Indian Head National Bank, Centennial, rd 38mm
608	\$9.27	NJ	Flemington	Hauptmann Trial 1934, capped 1¢ 1934
609	\$5.01	RI	Providence	Auto Owners Finance Co., Inc., 1¢ 1939, KMANGB
610	\$5.01		(encased)	Terminal Motors, KMANGB/IB/GL al hs 1¢ 1958D
611	\$17.00		(maverick)	The Utica, al rd 35mm, 1¢ 1901
612	\$6.00		(maverick)	Chevrolet's Got It!, al rd 36mm, 1948D
613	\$23.00		(mixed lot)	Mavericks – (merchants) – 4 pcs
614	\$5.07		(mixed lot)	Mavericks – (products) – 3 pcs
615	\$5.07		Mixed lot	Fankhouser – IN-CA-ID – 3 pcs

Consignments are presently being sought for:

WESTS TOKEN JAMBOREE AUCTION

February 26, 2000

NATCA NATIONAL TOKEN AND MEDAL SHOW AUCTION

September 2, 2000

Please request a Consignor Information sheet

Duane H. Feisel PO Box 212 Shingletown, CA 96088

Telephone/Fax (530) 474-4168 E-mail: tokensrme@shasta.com

Here is the letter that is sent to all new members, as was mentioned in the editor's message. Even seasoned members are asked to read and of course hopefully contribute an article or paragraph to The Casement. Your ideas and collecting experiences are important.

Dear

Thanks for joining ACE. Your membership number is ACE # . Enclosed is your first issue of The Casement, issue 18. Your membership is good through the following issues, number 18, 19, 20 and 21. On your mailing label starting with this issue (18) and on all subsequent issues your ACE number and your expiration number (21) will follow your name. At the time when issue 21 comes out you will have to send another \$7.00 for renewal of membership then the 21 will change to 25 and the cycle starts again.

If you would like a free classified ad kindly send one or more up to 50 words. If you send one it will be in four issues unless you change it. The number which will be placed behind your classified ad is when the ad expires which also corresponds with the issue number.

If you enter any member mail bid auction you will receive a number which is just the order your bids were received. This changes with each mail bid and has nothing to do with the above numbers. I point this out because some members are confused about the numbers used in the different scenarios. The mail bid portion of the journal/newsletter is quite popular, it averages about 5 consignments an issue and about 25 to 30 bidders. There is a 5% charge to submit lots on consignment (5% of total sold). Minimum bids are permitted and consignment checks usually follow the closing date by about 30 days. As for bidding, any member can take part, you merely write the lot number down and the price your willing to pay. No advance payment is required. If you win any lots they are sent within 10 days of closing, postage and insurance is added. Minimum bid is \$1.50, bids are reduced if your bid is \$10.00 or more and the under bid allows for reducing. The rule is 10 percent over the under bid or half of your bid, which ever is larger.

Another popular area for ACE members is the maverick section. We hope you will identify any if you know the hometown and state. Also, you are welcome to send any for identification. Just send all the information on the encasement, along with the date and denomination, metal make-up and shape. Usually your maverick(s) will appear in one of the upcoming issues and hopefully someone will identify it.

Past issues of The Casement are available for \$1.00 each plus postage. Several issues are in low supply but presently all are available.

ACE is always looking for member news and information on encasements. Something of interest, how you got started, what you collect and why, your latest find or acquisition, information about a business that gave out encased coins for advertisement etc. Feel free to contribute to The Casement anytime on anything related to encased coins.

And finally ACE is producing 3 books (1/3 of the states in each) on all the known encased. As the lists are printed please contribute any corrections or additions. It will be most appreciated. Thanks again for joining and we hope you will get even more enjoyment out of the hobby of encased coin collecting now that you are an ACE member.

Sincerely yours,

ACE Auction - Issue 17,

Prices realized: m-1.-\$6.03R, m-2.-\$4.75, m-3.-\$2.10, m-4.-\$1.75, m-5.-\$1.75, m-6.-\$4.00, m-7.-\$5.15, m-8.-\$1.75, m-9.-\$1.75, m-10.-\$2.76, m-11.-\$2.85, m-12.-\$2.75, m-13.-\$15.50R, m-14.-\$7.00, m-15.-\$6.00, m-17.-\$5.00, m-18.-\$4.50, m-19.-\$8.60, m-20.-\$11.00R, m-21.-\$8.60, m-22.-\$5.75, m-23.-\$5.80, m-24.-\$5.00, m-25.-\$5.00, m-26.-\$11.50R, m-27.-\$5.57, m-28.-\$21.00, m-29.-\$3.61, m-30.-\$17.50, m-31.-\$12.00R, m-32.-\$10.50, m-33.-\$1.75, m-34.-\$1.55, m-35.-\$1.60, m-36.-no lot, m-37.-\$4.10, m-38.-\$5.00, m-39.-\$3.26, m-40.-\$7.70R, m-41.-\$3.75, m-42.-\$5.00, m-43.-\$13.75, m-44.-\$3.50, m-45.-\$1.75, m-46.-\$4.75, m-47.-\$3.40, m-48.-\$4.25, m-50.-\$3.00, m-51.-\$18.00, m-52.-\$24.50, m-53.-\$3.06, m-54.-\$3.75, m-55.-\$1.55T, m-56.-\$2.27, m-57.-\$6.87R, m-58.-\$3.00, m-59.-\$7.50, m-60.-\$5.00R, m-61.-\$3.25, m-62.-\$2.50, m-63.-\$2.27, m-64.-\$3.00, m-65.-\$1.75, m-66.-\$1.75, m-67.-\$2.75, m-68.-\$2.26, m-69.-\$2.00, m-70.-\$3.10, m-71.-\$2.27, m-72.-\$2.25, m-73.-\$2.25, m-74.-\$5.75, m-75.-\$1.76, m-76.-\$3.10 end of sale

Summary:

Total Consignments - 5

Number of bidders -25

Total number of lots - 76

Total number of lots donated by members - 15

Lot(s) with greatest number of bids - 13,43,57,74 - 10 each

Number of bids reduced : 12

Number of tied bids : 2

Total amount of winning bids : \$444.52

total amount of donated bids : \$60.14

Total amount of consignment fees : \$19.22

Paid Advertisement

exonumia.com

Buy.Sell.Trade

Tokens, Encased, Medals & More

Fakes Listed

The Ultimate Exonumia Link Guide

\$5 paid for your e-maill address

(restrictions apply)

World Exonumia, Rich Hatzog

POB 4143

Rockford, IL 61110

1-(815)-226-0771 (19)

GERRY MCLELLAN, 4811 WASHINGTON ST. W. ROXBURY, MA 02132

THE ENCASED LISTED BELOW ARE FOR TRADE FOR MASS. ENCASED, WITH BEST TRADES FOR MASS. 1947/1948 CHEVROLET, AND INDIAN ENCASED. THANK YOU!

GOOD FOR ENCASED

IL, ROCKFORD, SECURITY NATIONAL BANK, G/F \$1.00 SAVINGS ACCOUNT,
HS, AU, 1930
IN, CRAWFORDSVILLE, S.S. BURROWS, G/F 5¢ IN TRADE, HS, XF (some
pest.) 1902
IN, HAMMOND, HAMMOND FURNITURE CO, J. ARKIN MGR. G/F \$1.00 ON
\$20.00, HS, AU, 1925
WI, WAUPACA, J.E. CRISTY'S, G/F 5¢ ON \$1.00 OR MORE, RD, XF 1907

INDIAN ENCASED

(?) (?) , F. A. LANGAN TAILORING CO., 2020 EAST GRAND AVE, BELL
SHAPE, AU, 1908
(?) (?) , FAIRBANKS, MORSE & CO, RD, XF (cleaned) 1901
IL, PEORIA, CLARK COAL & COKE, L.W. MCKOWN SALESMAN, RD, XF 1901
IL, STERLING, GEO. BECKER, FINE VEHICLES, HS, XF, (some stains)
1906
IN, ANDERSON, ANDERSON CARRIAGE M'F'G, RD, XF, 1901
IA, DAVENPORT, DAVENPORT SAVINGS BANK, RD, AU, 1902
IA, KEOKUK, PHELPS THE DRUGGIST, XF/AU, RD, 1902
(IA, SIOUX CITY), JOHN ARENSDORF MERCANTILE CO., THE BELLE OF SIOUX
CITY AND EAGLES CLUB RYE, WISHBONE, AU (spots) 1907
MI, JACKSON, FULLER BUGGY CO, RD, AU, 1906
MN, MINNEAPOLIS, THE BISMARCK, WINES, LIQUORS, CIGARS, RD, XF. 1902
MO, KANSAS CITY, McCLINTOCK'S RESTAURANT & CAFE, HS, XF, 1901
NE, LINCOLN, LINCOLN HARDWARE, RD, XF (cleaned) 1901
OH, CLEVELAND, TRONSTEIN AND CO, TAILORS, HS, XF, 1907
OH, COLUMBUS, EAST END SAVINGS BANK COMPANY, WISHBONE, AU, 1901
OH, DEFIANCE, GEORGE HASSELSWERTH, THE STAG CAFE, HS, XF, 1901
PA, NEW BRIGHTON, BEAVER COUNTY TRUST, RD, XF (¢ stained), 1904

CHEVROLET ENCASED

AR, N. LITTLE ROCK, CRITZ CHEVROLET, XF, 1948-D (¢ cleaned)
CA, BERKELEY, BURNS CHEVROLET, UNC, 1948-D
CA, LOS ANGELES, HARRY MANN CHEVROLET, XF, 1948-D
IN, BICKNELL, THOMPSON CHEVROLET SALES, XF, 1948-D
IN, PORTLAND, HARDY CHEVROLET SALES, XF, 1948
IN, SHELBYVILLE, STONE-FISH CHEVROLET. VF, 1948 (has a small
square punched in the reverse)
IA, KEOKUK, JEMISON CHEVROLET CO, XF (stains), 1948
KS. LYONS, YOUNG MOTOR CO., XF, 1948-D ("SA" REV.)
MO, DE SOTO, KANE CHEVROLET CO, XF, 1947-D
NE, GENEVA, SHANER CHEVROLET CO, XF, 1948
NM, HOT SPRINGS, HEFFERNAN CHEVROLET CO, XF, 1948
NY, ALBANY, DON ALLEN CHEVROLET, XF/AU, 1948
OH, HURON, BAUMAN CHEVROLET INC, AU, 1948
OH, WOODSFIELD, MODERN CHEVROLET, VF, 1948-D
PA, MONTOURSVILLE, GILBERT BROS., VF (casement dark), 1948
TX, CANADIAN, REID CHEVROLET, UNC, 1948
VA, PETERSBURG, MASTER CHEVROLET SALES, UNC, 1948
WY, CHEYENNE, TYRRELL CHEVROLET CO, VF, 1948

Paid Advertisement



23.

MARYLAND TOKEN AND MEDAL SOCIETY, INC.

Post Office Box 3273, Baltimore, Maryland 21228

The **Maryland Token And Medal Society** has been actively cataloging tokens and exonomia from Maryland and publishing this effort in its quarterly publication; the **MD TAMS Journal**. Part of this cataloging activity has been encased coins and I have volunteered to be the focal point of this activity in our Society. As a consequence, I will volunteer to be the representative for cataloging encased coins from Maryland for **A.C.E.**

Please find enclosed copies of the information we have compiled to date. If you have any questions on what is enclosed, please drop me a line. It is requested that the **A.C.E.** members forward any additions and information to the following:

Millard W. Hajek
1404 Harberson Road
Baltimore, MD 21228-1116

All information received will be shared and forwarded to you for inclusion in **The Encasement**.

Happy collecting,

Millard W. Hajek
Millard W. Hajek

INTRODUCTION TO THE CATALOG

- The arrangement of this catalog is alphabetical by the town and by the issuer of the encased coin of that town.
- Those encased coins attributed to Maryland which do not have a specific town location are listed under Maryland in the town column.
- Town names shown in () do not appear on the encased coin.
- Where a small letter appears after the catalog number, the die is the same but the encasement contains a different dated coin. For example: County Trust Co.- Annapolis, MD EC-4 has a 1954-D nickel and MD EC-4a has a 1952-D nickel.
- In the date column, all coins are cents unless noted. Indian cents are indicated for clarity.

**ENCASED COIN SLOGAN
ABBREVIATIONS**

KMANGB- KEEP ME AND NEVER GO BROKE

IBGL- I BRING GOOD LUCK

GWBASD- GO WAY BACK AND SIT DOWN

APFOM- A POT FULL OF MONEY

KMANBCS- KEEP ME AND NEVER BE CAUGHT SHORT

KM&NBCS- KEEP ME & NEVER BE CAUGHT SHORT

KMAHGL- KEEP ME AND HAVE GOOD LUCK

KMAYWHGL- KEEP ME AND YOU WILL HAVE GOOD LUCK

GL- GOOD LUCK

KMAP- KEEP ME AND PROSPER

L-LUCK

G- GOOD

GL- GOOD LUCK

1c= 1 cent (Do not have a cent sign on my computer that is convenient to use)

CATALOG NUMBER	TOWN	OBVERSE// REVERSE	DATE	SHAPE MISC INFO
MD EC-86 *	Annapolis	AL'S/DELICATESSEN/(1c 1946)/121 MAIN ST./ANNAPOLIS, MD./KMANGB/(1c 1946)/IB/GL	1946	Horseshoe 35 X 41 mm Aluminum
MD EC-4 *	Annapolis	"MERRY CHRISTMAS"/(5c 1954-D)/COUNTY TRUST CO. OF MARYLAND/ ANNAPOLIS, MARYLAND/KMANGB/(5c 1954-D)	1954-D Nickel	Round 35 mm Aluminum
MD EC-4a *	Annapolis	COUNTY TRUST CO. OF MARYLAND Same as MD EC-4 but with 1952-D Nickel	1952-D Nickel	same
MD EC-4b *	Annapolis	COUNTY TRUST CO. OF MARYLAND Same as MD EC-4 but with 1957-D Nickel	1957-D Nickel	Same
MD EC-4c *	Annapolis	COUNTY TRUST CO. OF MARYLAND Same as MD EC-4 but with 1960-D Nickel	1960-D Nickel	Same
MD EC-105 *	Annapolis	"MERRY CHRISTMAS"/(1c 1951)/ */COUNTY TRUST COMPANY OF MARYLAND/ */ ANNAPLOIS, MARYLAND/KMANGB/(1c 1951)	1951	Round 35 mm Aluminum
MD EC-30	Annapolis	ANDREW KRAUSE/(1c 1948-D)/900 WEST ST./ANNAPOLIS, MD./KMANGB/(1c 1948-D)	1948-D	Round 35 mm Aluminum
MD EC-40 *	Annapolis	"MARYLAND NATIONAL BANK"/(5c 1961-D)/ ANNAPOLIS, MARYLAND/KMANGB/ (5c 1961-D)	1961-D Nickel	Round 35 mm Aluminum
MD EC-57 *	Baltimore Glen Burnie	ACE COIN EXCHANGE/YORK RD. - PH 435-5305 BALT. MD./PARK AVE.-837-3923 BALT.MD./(1c 1964)/RICHIE HWY.- GLEN BURNIE/PH 789-6180/KMANGB/(1c 1964)	1964	Round 35 mm Aluminum
MD EC-61 *	(Baltimore)	AMERICAN WOOLEN MILLS/OUTFITTERS TO MEN & BOYS/(1c 1946)/2204 E. MONUMENT ST./KMANGB/(1c 1946)/IB/GL	1946	Horseshoe 35 x 41 mm Aluminum
MD EC-62	Baltimore	KMANGB/(1c 1946)/In box at bottom, For Good Things/To Eat & Drink/Visit/ANTHONY'S/ DRIVE-IN/(1c 1946)/In box at bottom, Bar & restaur't/4215 E. Monum./7 Kresson Sts./Ph. OR 5-9629/Baltimore, Md.	1946	Horseshoe 36 1/2 X 44 mm Pale green colored plastic Holed at top

CATALOG NUMBER	TOWN	OBVERSE// REVERSE	DATE	SHAPE MISC INFO
MD EC-134 •	Baltimore	AUSTIN BISCUIT CORPORATION/(25c 1959)/ BALTIMORE, MD./25TH ANNIVERSARY/ (25c 1959)/ 1935-1960	1959 Quarter	Round 38 mm Nickel Holed at 7:30 o'clock
MD EC-37	Baltimore	(1c 1952-D)/BALTIMORE, MD. (Stamped in black ink at bottom)//KMANGB/(1c 1952-D)/IB/GL	1952-D	Horseshoe 35 X 41 mm Aluminum Holed at top
MD EC-54 •	(Baltimore)	BALTIMORE & OHIO RAILROAD/SAFE COMFORTABLE DEPENDABLE/(4 leaf clover) (1c 1933)(Horseshoe)/AMERICA'S FIRST RAILROAD/FIRST TO AIR-CONDITION CARS// BALTIMORE & OHIO RAILROAD/ALL TRAINS EAST & WEST/VIA WASHINGTON/(Tom Thumb Locomotive)(1c 1933)(Modern Steam Locomotive)/ CHICAGO-1933/A CENTURY OF PROGRESS	1933	Round 32 mm Aluminum
MD EC-55	Baltimore	BALTIMORE AND OHIO/ TRANSPORTATION MUSEUM/(1c 1968-D)/ BALTIMORE, MARYLAND//KMANGB/ (1c 1968-D)/IB/GL	1968-D	Horseshoe 35 X 41 mm Aluminum Holed at top
MD EC-55a •	Baltimore	BALTIMORE AND OHIO/ TRANSPORTATION MUSEUM Same as MD EC-55 but with 1971-D cent	1971-D	Same
MD EC-56 •	Baltimore	B & O RAILROAD MUSEUM/(1c 1980)/ BALTIMORE, MARYLAND//KMANGB/ (1c 1980)/IB/GL	1980	Horseshoe 35 X 41 mm Aluminum Holed at top
MD EC-56a •	Baltimore	B & O RAILROAD MUSEUM Same as MD EC-56 but with 1982-D cent	1982-D	Same
MD EC-38	Baltimore	SOUVENIR/OF/(1c 1930)/BALTIMORE/MD// KMANGB/(1c 1930)/IB/GL	1930	Horseshoe with Fob 35 X 41 mm Aluminum
MD EC-39	Baltimore	SOUVENIR/OF/(1c 1939)/BALTIMORE/MD// KMANGB/(1c 1939)/ IB/GL	1939	Horseshoe with Fob 35 X 41 mm Aluminum

CATALOG NUMBER	TOWN	OBVERSE// REVERSE	DATE	SHAPE MISC INFO
MD EC-74	(Baltimore)	BRAGER'S (in script)/EUTAW & SARATOGA STS /GOOD FOR 9left)/(1c 1881)/ONE CENT (right). (Penny not centered. NOTE: Not original coin)//LUCK (left)/(1c 1881)/GOOD (right)	?	Round Aluminum
MD EC-74a	(Baltimore)	BRAGER'S Same as MD EC-74 but with original coin, 1901 cent	1901 Indian	Round Aluminum
MD EC-100 *	(Baltimore)	BURKE-SAVAGE TIRE CO., INC. /(1c 1946)/110 W. MT. ROYAL AVE.//KMAYWHGL/(1c 1946) (HAVE located under YOU)	1946	Round 35 mm Aluminum
MD EC-113 *	(Baltimore)	IT'S GOOD SENSE/TO SEND YOUR CLEANING TO /(1c 1946)/ THE LORD CALVERT LAUNDRY/& DRY CLEANERS, INC. //KMAYWHGL/(1c 1946)(HAVE located under YOU)	1946	Round 35 mm Aluminum
MD EC-101 *	(Baltimore)	CARROLL'S SHOES /(1c 1953-D)/5131 PARK HEIGHTS AVE.//KMAYWHGL/(1c 1953-D) (HAVE located under YOU)	1953-D	Round 35 mm Aluminum
MD EC-102 *	Baltimore	CHEMICAL SERVICES OF BALTIMORE /(1c 1947)/LAB PRODUCTS//KMAYWHGL/(1c 1947)(HAVE located under YOU)	1947	Round 35 mm Aluminum Holed at bottom
MD EC-95 *	(Baltimore)	CITY CHEVROLET CO. /(1c 1964)/MT. ROYAL & MARYLAND AVES //DON'T SPEND A PENNY MORE THAN YOU HAVE TO/(1c 1964)/CITY	1964	Round 35 mm Aluminum
MD EC-33	Baltimore	CLUB CHARLES /(1c 1945)/BALTIMORE'S/ FUN SPOT //KMANGB/(1c 1945)/IB/GL	1945	Horseshoe 35 X 41 mm Aluminum
MD EC-103 *	Baltimore	CLASSMATE SHOES /(1c 1959-D)/E. D. EDWARDS SHOE STORE/BALTIMORE, MD.//KMANGB/(1c 1959-D)	1959-D	Round 32 mm Aluminum
MD EC-96 *	(Baltimore)	HARRY ELGIN & SONS, INC. /306-8 S. HIGHLAND AVE./(1c 1948)/ORLEANS 2300//KMAYWHGL/(1c 1948) (HAVE located under YOU)	1948	Round 35 mm Aluminum

CATALOG NUMBER	TOWN	OBSERVE// REVERSE	DATE	SHAPE MISC INFO
MD EC-42 •	Baltimore	DOUBLE-APPLE WINE/(1c 1958-D)/EMBROS WINE CO./BALTIMORE, MD.//KMANGB/ (1c 1958-D)/IB/GL	1958-D	Horseshoe 35 X 41 mm Aluminum
MD EC-43 •	Baltimore	EMBROS/WINE CO. (1c 1957-D)/ BALTIMORE, MD.//KMANGB/(1c 1957-D)/IB/GL	1957-D	Horseshoe 35 X 41 mm Aluminum
MD EC-43a •	Baltimore	EMBROS/WINE CO. Same as MD EC-43 but with 1958-D Cent	1958-D	Same
MD EC-29	(Baltimore)	ESSKAY/QUALITY/MEAT PRODUCTS/ (1c 1958-D)/TASTE THE DIFFERENCE QUALITY MAKES//KMAHGL/(1c 1958 D)/IB/GL	1958-D	Horseshoe 35 X 41 mm Aluminum
MD EC-28 •	(Baltimore)	ESSKAY/QUALITY/MEAT PRODUCTS/ (1c 1964) /TASTE THE DIFFERENCE Q-WAL- ITY MAKE //KMAYWHGL/(1c 1964)	1964	Horseshoe 35 X 41 mm Aluminum
MD EC-97 •	(Baltimore)	THE EXCLUSIVE TAILORS/(1c 1951)/ 25 TH ANNIVERSARY//KMANGB/(1c 1951) (Hole at bottom does not appear to be original since it partially obscures the ANI in ANNIVERSARY)	1951	Round 35mm Aluminum Holed at bottom
MD EC-13	Baltimore	JOS. FELSER & SONS, BALTIMORE, MD. GOOD SHOES (around 1c 1918) //KMANGB/IB/GL/(1c 1918)	1918	Round 32 mm Aluminum
MD EC-92 •	Baltimore	FELSER BROTHERS/RELIABLE FOOTWEAR/ (1c 1923)/• 3 STORES •/BALTIMORE/ • •// KMANGB/(1c 1923)/GOOD LUCK	1923	Horseshoe 36 X 41 mm Aluminum Holed at top
MD EC-92a •	Baltimore	FELSER BROTHERS Same as Md EC-92 but with 1928 Cent	1928	Same
MD EC-5 •	Baltimore	JOS. FELSER & SON./BALTIMORE, MD./ (1c 1924)/GOOD SHOES//GWBA/SD/APFOM/ (1c 1924)/KMANBCS	1924	Chamber Pot Aluminum
MD EC-89 •	Baltimore	FELSER BROTHERS/RELIABLE FOOTWEAR/ 3-STORES/(1c 1928)/BALTIMORE//GWBA/SD/ PFOM/(1c 1928)/KMANBCS	1928	Chamber Pot Aluminum

CATALOG NUMBER	TOWN	OBSERVE// REVERSE	DATE	SHAPE MISC INFO
MD EC-12	Baltimore	FELSER BROTHERS/RELIABLE FOOTWEAR /(1c 1929-D)* 3 STORES */BALTIMORE/ * * //KMANGB/(1c 1929-D)/IB/GL	1929-D	Horseshoe with Fob 35 X 44 mm Aluminum
MD EC-12a *	Baltimore	FELSER BROTHERS Same as MD EC-12 but with 1916 Cent	1916	Same
MD EC-12b *	Baltimore	FELSER BROTHERS Same as MD EC-12 but with 1931-D Cent	1931-D	Same
MD EC-6	(Baltimore)	*FELSER BROS.*/(1c 1937)/9 FAMILY SHOE STORES//KMANGB/(1c 1937)/IB/GL	1937	Horseshoe with Fob 36 X 41 mm Aluminum
MD EC-91 *	Baltimore	FOX/CHEVROLET SALES CO./(1c 1948-D)/ 2042 S. HANOVER ST./BALTIMORE 30, MD.// KMANGB/(1c 1948-D)	1948-D	Round 35 mm Aluminum
MD EC-66	Baltimore	J. FRED. GETTEMULLER/PAINTS, OILS, GLASS,/1045 NORTH GAY STREET./ (1c 1905)/ BALTIMORE, MD.//GWB/ASD/ (1c 1905)/ KM&NBCS	1905 Indian	Cup Aluminum
MD EC-1 *	Baltimore	JOHN F. GETTEMULLER/1045 N. GAY ST./ (1c 1908)/BALTO. MD./PAINTS, OILS & GLASS//KMANGB/(1c 1908)/IB/GL	1908 Indian	Horseshoe 36 X 41mm. Aluminu
MD EC-7	(Baltimore)	GOOD SAMARITAN HOSPITAL/(1c 1961-D)/ STREET FAIR//KMANGB/(1c 1961-D)	1961-D	Round 35 mm Aluminum
MD EC-67 *	Baltimore	GOVANS MOTOR CO./(1c 1948-D)/5604 York RD./BALTIMORE, 12, MD.//KMAMNGB/ (1c 1948-D)	1948-D	Round Aluminum
MD EC-73 *	Baltimore	SOUVENIR/GWYNN OAK PARK/(1c 1947)/ BALTIMORE, MD.//KMANGB/(1c 1947)/IB/GL	1947	Horseshoe Aluminum
MD EC-110 *	(Baltimore)	THE BOYS/OWN SHOP/(1c 1928)*//ISAAC HAMBURGER & SONS/* */KMA/NGB/ (1c 1928)/IBGL	1928	Bell 42 X 44 mm Aluminum Holed at top

CATALOG NUMBER	TOWN	OBVERSE// REVERSE	DATE	SHAPE MISC INFO
MD EC-111 •	Baltimore	JAS. J. HARTLOVE/GOOD FOR 5c IN TRADE/ (1c 1938)/LIGHT & CAMDEN STS./BALTIMORE, MD//KMANGB/GL (Same as MD EC-18 but different die, larger letters)	1938	Round 32 mm Aluminum
MD EC-19	Baltimore	JAS. J. HARTLOVE/WINES AND LIQUORS/ (1c 1901)/CAMDEN & Light STS./BALTIMORE, MD//KMANGB/(1c 1901)	1901 Indian	Round 35.5 mm Aluminum
MD EC-18 •	Baltimore	JAS. J. HARTLOVE/GOOD FOR 5c IN TRADE/ (1c 1908)/Light & CAMDEN ST'S./BALTIMORE, MD//KMANGB/GL/(1c 1908)	1908 Indian	Round 32 mm Aluminum
MD EC-135 •	Baltimore	MR. "B" BUYS COINS, MEDALS & TOKENS/ HERMAN'S/(1c 1971-D)/205 N. EUTAW ST./ BALTO., MD//KMANGB (1c 1971-D)/IB/GL	1971-D	Horseshoe 35 X 41 mm Aluminum
MD EC-45 •	(Baltimore)	HESS SHOES/(1c 1949)//KMAYWHGL (HAVE located under YOU)/(1c 1949)	1949	Round 35 mm Aluminum
MD EC-112 •	Baltimore	HILTON'S/SUITS & OVERCOATS/(1c 1924)/ FROM MAKER DIRECT/24 E. BALTO. ST./BALTO. MD//KMANGB/(1c 1924)/IB/GL	1924	Horseshoe 35 X 41 mm Aluminum
MD EC-44	(Baltimore)	HOCHSCHILD, KOHN/(1c 1951-D)/MAIN STORE/EDMONDSON-BELVEDERE// KMAYWHGL (HAVE located under YOU)/ (1c 1951-D)	1951-D	Round 35 mm Aluminum
MD EC-79	Baltimore	COMPLIMENTS OF THE/HOME FERTILIZER/ (1c 1901)/CHEMICAL WORKS/BALTIMORE, MD//GOOD LUCK/(1c 1901)/KM/AP	1901 Indian	Round 35 mm Aluminum
MD EC-48 •	(Baltimore)	THE HUB/(1c 1945)/OF CHARLES STREET// KMAYWHGL (HAVE located under YOU) (HAVE located under YOU)	1945	Round 35 mm Aluminum
MD EC-10 •	(Baltimore)	CALL KLEIN SA. 4041/1016-24 HILLEN ST./ 1c 1946)/GLASS/AUTO TOPS SEAT COVERS //KMANGB/(1c 1946)/IB/GL	1946	Horseshoe 36 X 41 mm Aluminum Holed at bottom
MD EC-10a •	(Baltimore)	KLEIN Same as Md EC-10 but with 1948 Cent	1948	Same

CATALOG NUMBER	TOWN	OBVERSE// REVERSE	DATE	SHAPE MISC INFO
MD EC-27	Baltimore	S. L. LAMBERD CO. AGRICULTURAL IMPLEMENTS/GAS AND GASOLINE ENGINES/(1c1909)/BALTIMORE/SEEDS//KMAN GB/(1c 1909)	1909 Lincoln	Round 35 mm Aluminum
MD EC-94 *	(Baltimore)	MANUFACTURES OUTLET STORE/119-121 W. BALTIMORE ST./(1c 1945)/FACTORY TO YOU/ QUALITY CLOTHES FOR MEN// KMANGB/(1c 1945)	1945	Horseshoe 35 X 41 mm Aluminum
MD EC-2	Baltimore	MANUFACTURERS CLOTHING OUTLET/WE TREAT YOU RIGHT/(1c 1946)/117 W. BALTO. ST./BALTO., MD.//KMANGB/(1c 1946)/IB/GL	1946	Horseshoe 36 X 41 mm Aluminum
MD EC-114 *	Baltimore	MD TAMS/(1c 1984)/BALTIMORE, MD/ 1979 1984//KMANGB91c 1984)	1984	Round 35 mm Aluminum
MD EC-49	(Baltimore)	NEED/MORE MONEY?/ASK(1c 1946)US/ MASTER LOAN SERVICE/INC.//KMANGB/ (1c 1946)	1946	Round 35 mm Aluminum
MD EC-72	Baltimore	MEYER & THALHEIMER/10 N. HOWARD ST.-BALTIMORE/(1c 1925-D)/"TOTVILLE"/ KMAYWHGL/(1c 1925-D)	1925-D	Round Aluminum
MD EC-116 *	Baltimore	MUTUAL BENEFIT/SOCIETY OF BALTIMORE/(1c 1947)/INSURANCE/LIFE & HEALTH//KMANGB/(1c 1947)/IB/GL	1947	Horseshoe 35 X 41 mm Aluminum Holed at top
MD EC-117 *	Baltimore	MUTUAL BENEFIT SOCIETY/OF BALTO./ (1c 1951)/FOR YOUR/INSURANCE//KMANGB/ (1c 1951)	1951	Round 35 mm Aluminum
MD EC-118 *	Baltimore	MUTUAL BENEFIT/SOCIETY OF BALTO./ (1c 1952-D)/FOR YOUR INSURANCE//KMANGB /(1c 1952-D)	1952-D	Round 35 mm Aluminum
MD EC-137 *	Baltimore Hagerstown	NATIONAL ENGINEERING CO./(1c 1946)/ REFRACTORY CONTRACTORS/BALTIMORE- HAGERSTOWN//KMANGB/(1c 1946)/IB/GL	1946	Horseshoe 35 X 41 mm Aluminum
MD EC-121 *	Baltimore	ONLY NUMISMATIC NEWS/(1c 1993)/HAS FREE SHOW LISTINGS/1993 ANA, BALTIMORE//KMAYWHGL/(1c 1993)(HAVE located under YOU)	1993	Round 35 mm Aluminum

CATALOG NUMBER	TOWN	OBVERSE// REVERSE	DATE	SHAPE MISC INFO
MD EC-124 •	Baltimore	PARK CIRCLE/MOTOR CO./(1c 1948-D)/3428 REISTERSTOWN RD./BALTIMORE, 15, MD.// KMANGB/(1c 1948-D)	1948-D	Round 35 mm Aluminum
MD EC-34	(Baltimore)	PARK CIRCLE MOTOR CO./ECONOMICAL CHEVROLET/(1c 1960-D)/SALES-SERVICE-PARTS(larger letters than MD EC-36)/CALL MOHAWK MO. 4-8200 //KMAYWHGL/(1c 1960-D)	1960-D	Horseshoe 35 X 41 mm Aluminum Holed at bottom
MD EC-34a •	(Baltimore)	PARK CIRCLE MOTOR CO. SAME AS MD EC-34 but with 1955-D Cent	1955-D	Same
MD EC-34b •	(Baltimore)	PARK CIRCLE MOTOR CO. Same as MD EC-34 but with 1958-D Cent	1958-D	Same
MD EC-35	(Baltimore)	PARK CIRCLE MOTOR CO./ECONOMICAL CHEVROLET/(1c 1957-D)/SALES-SERVICE-PARTS/CALL MOHAWK MO. 4-8200 // KMANGB/(1c 1957-D)	1957-D	Horseshoe 35 X 41 mm Aluminum Holed at bottom
MD EC-36	(Baltimore)	PARK CIRCLE MOTOR CO./ECONOMICAL CHEVROLET/(1c 1958-D)/SALES-SERVICE-PARTS (Smaller letters than MD EC-34)/CALL MOHAWK 4-8200//KMANGB/(1c 1958-D)/IB/GL	1958-D	Horseshoe 35 X 41 mm Aluminum Holed at top
MD EC-36a	(Baltimore)	PARK CIRCLE MOTOR CO. Same as MD EC-36 but with 1956-D Cent	1956-D	Same
MD EC-20	(Baltimore)	PARKER FUEL CO./(1c 1934)/200 N. FRANKLINTOWN RD./GILMOR 6030 //KMAYWHGL/(1c 1934)(HAVE located under YOU)	1934	Round 35 mm Aluminum
MD EC-20a •	(Baltimore)	PARKER FUEL CO. Same as MD EC-20 but with 1946 Cent	1946	Same
MD EC-80 •	(Baltimore)	PAYNE & MERRILL/(1c 1946)/FOR MEN & BOYS/315 N. CHARLES//KMAYWHGL/(1c 1946) (HAVE located under YOU)	1946	Round 35 mm Aluminum
MD EC-125 •	(Baltimore)	COMPLIMENTS/(1c 1909)/RICE BROS. CO./ BAKERS//KMA/NGB/(1c 1909)/IBGL	1909 Lincoln	Bell 42 X 44 mm Aluminum
MD EC-90 •	(Baltimore)	ROSENTHAL'S/(1c 1946)/300-306-312-314 N. EUTAW ST.//KMAYWHGL/(1c 146) (HAVE located under YOU)	1946	Round 35 mm Aluminum

CATALOG NUMBER	TOWN	OBVERSE// REVERSE	DATE	SHAPE MISC INFO
MD EC-93 *	(Baltimore)	ROSENTHAL'S/DOWNTOWN'S FAMILY CREDIT STORE/(1c 1960-D)/EUTAW & SARATOGA STS.//KMANGB/(1c 1960-D)/IB/GL	1960-D	Horseshoe 35 X 41 mm Aluminum Holed at bottom
MD EC-136 *	Baltimore	GOOD FOR \$1.00 WITH EVERY/SUIT OR OVERCOAT/ONE TO EACH CUSTOMER/ (1c 1924)/S & S CLOTHES SHOP/ MEN'S AND BOYS' CLOTHING/3508 EASTERN AVE. BALTO. MD//KMANGO/(1c 1924)/IB/GL	1924	Horseshoe 35 X 41 mm Aluminum
MD EC-21	Baltimore	THE KRANZ SMITH PIANO CO./109-111 NORTH CHARLES ST./BALTIMORE MD./ (1c 1901)/CHICKERING, BRADBURY, MEHLIN & WEBSTER PIANOS /EASY TERMS. FACTORY PRICES //GL/(1c 1901)/ KM/AP	1901 Indian	Round Aluminum
MD EC-21a *	Baltimore	THE KRANZ SMITH PIANO CO. Same as MD EC-21 but with 1920 Cent	1920	Same
MD EC-8 *	(Baltimore)	J. EDGAR STEIGERWALD/ILLUSTRIOUS POTENTATE/(1c 1955-D)/BOUMI TEMPLE/1956//KMAHGL/(1c 1955-D)/IB/GL	1955-D	Horseshoe 36 X 41 mm Aluminum
MD EC-129 *	(Baltimore)	STEWART'S (Large letters)/(1c 1956-D)/ /DOWNTOWN/YORK ROAD//KMAYWHGL (1c 1956-D) (HAVE located under YOU)	1956-D	Round 35 mm Aluminum
MD EC-132 *	(Baltimore)	STEWART'S (Small letters)/DOWNTOWN/YORK ROAD//KMAYWHGL (HAVE located under YOU) (1c 1960-D)	1960-D	Round 35 mm Aluminum
MD EC-126 *	Baltimore	SUN LIFE INS. CO. OF AMERICA/(1c 1946)/ HOME OFFICE/BALTIMORE, MD.//KMAYWHGL (HAVE located under YOU)/ (1c 1946)	1946	Round 35 mm Aluminum
MD EC-24 *	Baltimore	TONY'S/AUTO GLASS SHOP/(1c 1954-D)/TEL. GILMORE 5-8648/3001-03 WASHINGTON BLVD., BALTO., MD. //KMANGB/(1c 1954-D)/IB/GL	1954-D	Horseshoe 35 X 41 mm Aluminum
MD EC-130 *	Baltimore	TONY'S AUTO GLASS SHOP/3001 WASH. BLVD./(1c 1967)/TEL. GILMOR 5-8648/ 3001-03 WASHINGTON BLVD.,BALTO., MD.	1967	Horseshoe 35 X 41 mm Aluminum

CATALOG NUMBER	TOWN	OVERSE// REVERSE	DATE	SHAPE MISC INFO
MD EC-128 •	(Baltimore)	TRIANGLE REALTY/LOFTS-FACTORIES/ (1c 1945)/LA 4-2400/202 W. 40 TH ST// KMAYWHGL (HAVE located under YOU)/ (1c 1945)	1945	Round 35 mm Aluminum
MD EC-58 •	(Baltimore)	GOLD SEAL MILK/ONLY A PENNY MORE/ (1c 1939)/LUCKY PENNY/WESTERN MARYLAND DAIRY//GOLD SEAL MILK/ ENJOY ITS RICHNESS/(1c 1939)/VERNON 3800/WESTERN MARYLAND DAIRY	1939	Round 29 mm Goldine Aluminum
MD EC-58a •	(Baltimore)	WESTERN MARYLAND DAIRY Same as MD EC-58 but with 1946 Cent	1946	Same
MD EC-23	Baltimore	WOOLF'S/CLOTHES SHOP/(1c 1923)/500 E. BALTIMORE ST./N.E. GAY & BALTIMORE STS./BALTIMORE, MD./KMANGB/(1c 1923)/ IBGL	1923	Bell 42 X 43 mm Aluminum
MD EC-64	(Baltimore)	BALTIMORE'S ONLY STORE/FOR BOYS/ (1c 1907)/THE YOUTH CENTRE/329 N. Howard ST./KMANGB/(1c 1907)/IB/GL	1907 Indian	Horseshoe Aluminum
MD EC-64a	(Baltimore)	THE YOUTH CENTRE Same as MD EC-64 but with 1945 cent	1945	same
MD EC-69	Barnesville (Bethesda)	SELF IMPROVEMENT BRINGS GOOD LUCK/ BARNESVILLE/(1c 1961-D)/BETHESDA/ 1ST NATIONAL//KMAHGL/(1c 1961-D)/IB/GL	1961-D	Horseshoe Aluminum
MD EC-71	Beltsville (Takoma Park)	CITIZENS BANK/OF TAKOMA PARK, MD./ (1c 1958-D)/BELTSVILLE BRANCH WE 5-3100//KMANGB/(1c 1958-D)/IB/GL	1958-D	Horseshoe Aluminum
MD EC-98	(Brentwood)	SURF CLEANERS/(1c 1972-D)/WASH. AREA 927-6040//KMAYWHGL/(1c 1972-D) (4018 Bladensburg Rd., Brentwood, MD.)	1972-D	Round 35 mm Aluminum
MD EC-87 •	Cambridge	BUY YOUR HARDWARE FROM/PHILLIPS HARDWARE CO/(1c 1903)/COR. MUIR & RACE STS./CAMBRIDGE, MD./GOOD LUCK/(1c 1903) /KM/AP	1903 Indian	Round 39 mm Aluminum
MD EC-68	Cambridge	BUY YOUR OYSTERS FROM/L. B. PHILLIPS & CO/(1c 1901)/OYSTER PACKERS/ CAMBRIDGE, MD./GL/(1c 1901)/KM/AP	1901 Indian	Round Aluminum

CATALOG NUMBER	TOWN	OBSERVE// REVERSE	DATE	SHAPE MISC INFO
MD EC-75	(Cambridge)	EAT WINTERBOTTOM & CO'S OYSTERS/ (1c 1902)/* AND GROW FAT AND BE HAPPY *// GOOD LUCK/(1c 1902)/KMAP	1902 Indian	Round Aluminum
MD EC-75a *	(Cambridge)	WINTERBOTTOM & CO. Same as MD EC-75 but with 1909 cent	1909 Lincoln	Same
MD EC-83 *	Cumberland	CARNEY'S AUTO PARTS/(1c 1946-D)/ 2440-PHONES-2441/CUMBERLAND, MD // KMAYWHGL/(1c 1946-D) (HAVE located under YOU)	1946-D	Round 35 mm Aluminum
MD EC-84 *	Cumberland	MILLER BROS, GARAGE/ CUMBERLAND, MD/(1c 1953-D)/ PHONE 5717-W//KMANGB/(1c 1953-D)	1953-D	Horseshoe 35 X 41 mm Aluminum Holed at bottom
MD EC-63 *	Cumberland	MOUNTAIN WATER MAKES THE DIFFERENCE/OLD EXPORT BEER/(1c 1968-D)/ THE CUMBERLAND BREWING CO./ CUMBERLAND, MD//KMANGB/1c 1968-D// IB/GL	1968-D	Horseshoe 35 X 41 mm Aluminum
MD EC-70 *	Cumberland	GRAY AND SANDERS/SALOON AND RESTAURANT/(1c 1909)/55 NORTH CENTRE ST./CUMBERLAND, MD//KMANGB/(1c 1909)	1909 ?	Round 35 mm Aluminum
MD EC-41 *	Cumberland	LIBERTY TRUST CO/(1c 1951-D)/ CUMBERLAND, MD//KMAYWHGL(HAVE located under YOU)/(1c 1951-D)	1951-D	Round 35 mm Aluminum
MD EC-60	Cumberland	THE ORIGINAL CUMBERLAND/OLD GERMAN BEER/(1c 1957-D)/THE QUEEN CITY BRG. CO./CUMBERLAND, MD// KMANGB/(1c 1957-D)/IB/GL	1957-D	Horseshoe 35 X 41 mm Aluminum
MD EC-60a *	Cumberland	QUEEN CITY BRG. CO. (Die variety 2, T of THE in between O & L of OLD) Same die but with 1958-D cent	1958-D	Same
MD EC-60b *	Cumberland	QUEEN CITY BRG. CO. (Die variety 3, T of THE directly over L of OLD) Same die but with 1968-D Cent	1968-D	Same
MD EC-60c *	Cumberland	QUEEN CITY BRG. CO. (Die variety 1, T of THE directly over O of OLD) Same as MD EC-60 but with 1953-D cent	1953-D	Same

CATALOG NUMBER	TOWN	OBVERSE// REVERSE	DATE	SHAPE MISC INFO
MD EC-88 *	Detour Keymar	KMANGB/(1c 1971)/THE/ DETOUR/BANK/ MEMBER F.D.I.C.//(1c 1971)/MAIN OFFICE/ DETOUR 775-7144/BRANCH OFFICE/KEYMAR 775-2000/WATCH US GROW	1971	Horseshoe 36 ½ X 44 mm Pale green colored plastic
MD EC-65	Easton	COVEY'S SERVICE STATION/EASTON, MARYLAND/(1c 1926-D)/PHONE 981// KMANGB/(1c 1926-D)/IB/GL	1926-D	Horseshoe Aluminum Holed
MD EC-120 *	(Edgewater)	MATCOM FEDERAL CREDIT UNION/ (1c 1994-D)//KMANGB/(1c 1994-D)/IB/GL	1994-D	Horseshoe 35 X 41 mm Aluminum
ME EC-32	Elkton	ELKTON/(1971-D)/BANKING AND/TRUST CO.//KMANGB/(1c 1971-D)	1971-D	Round 35 mm Aluminum
MD EC-11 *	(Ellicott City)	SOUVENIR OF/ENCHANTED FOREST/ (1c 1975-D)/MD.//KMANGB/(1c 1975-D)/ IB/GL	1975-D	Horseshoe 36 X 41 mm Aluminum HAM at bottom
MD EC-99 *	Frederick	BLUE RIDGE NEWS AGENCY/(1c 1953-D)/ FREDERICK, MD.//KMANGB/(1c 1953-D)	1953-D	Round 35 mm Aluminum
MD EC-108 *	Frederick	BARBARA FRITCHIE/(1c 1963- D)/FREDERICK, /MARYLAND//KMANGB/(1c 1963-D)/IB/GL	1963-D	Horseshoe 35 X 41 mm Aluminum Holed at top
MD EC-15 *	Frederick	COMPLIMENTS/PEARCE AND SCHECK/ THIRD ANNIVERSARY/(1c 1911)/CITY OPERA HOUSE/FREDERICK, MD./GEO. LIST, MANAGER//KMANGB(around 1c 1911)	1911	Round 35 mm Aluminum
MD EC-14 *	Frederick	FREDERICK TRADING CO./(1c 1957-D)/ HARDWARE PLBG. & HTG./FREDERICK,MD.// KMAYWHGL/ (1c 1957-D) (HAVE located under YOU)	1957-D	Round 35 mm Aluminum
MD EC-26	(Hagerstown)	C. F. DELPHEY/(1c 1953-D)/FOR CENTS-ABLE GOV'T.//KMANGB/(1c 1953-D) (Chester Delphy was candidate for County Commissioner in Hagerstown)	1953-D	Round 35 mm Aluminum

CATALOG NUMBER	TOWN	OBVERSE// REVERSE	DATE	SHAPE MISC INFO
MD EC-107 *	Hagerstown	DELPHEY'S /(1c 1964)/ HAGERSTOWN, MARYLAND // KMANGB /(1c 1964)	1964	Round 32 mm Aluminum
MD EC-59	Hagerstown	INTERSTATE COIN CLUB, INC. /(1c 1948-D)/ HAGERSTOWN, MD. (Letters of club name 3 1/2 mm)// KMANGB /(1c 1948D) (Letters 2 mm)	1948-D	Round 35 mm Aluminum
MD EC-59a	Hagerstown	INTERSTATE COIN CLUB, INC. Same die but with 1956-D cent	1956-D	Same
MD EC-59b	Hagerstown	INTERSTATE COIN CLUB, INC. Same die but with 1962-D cent	1962-D	Same
MD EC-59c *	Hagerstown	INTERSTATE COIN CLUB, INC. Same wording but different die and with a 1964-D cent. (Club name in letters 3 mm on obverse and lettering 3 mm on reverse)	1964-D	Same Different die
MD EC-59d *	Hagerstown	INTERSTATE COIN CLUB, INC. Same as MD EC-59 but with 1944 Cent	1944	Same
MD EC-59e *	Hagerstown	INTERSTATE COIN CLUB, INC. Same as MD EC-59 but with 1945 Cent	1945	Same
MD EC-59f *	Hagerstown	INTERSTATE COIN CLUB, INC. Same as MD EC-59 but with 1952-D cent	1952-D	Same
MD EC-59g *	Hagerstown	INTERSTATE COIN CLUB, INC. Same as MD EC-59 but with 1963-D cent	1963-D	Same
MD EC-31 *	Hagerstown	M. S. JOHNSTON/FOOD STORE EQUIPMENT /(1c 1952-D)/1950 PENNA. AVE./ HAGERSTOWN, MD. // KMANGB /(1c 1952-D)/ IB/GL	1952-D	Horseshoe 35 X 41 mm Aluminum
MD EC-50 *	Hampstead	WHEELER CHEVROLET SALES/HAMPSTEAD, MD. /(1c 1950)/PHONE 3211/1921-1951// KMANGB /(1c 1950)	1950	Round 35 mm Aluminum
MD EC-51 *	Hampstead	WHEELER CHEVROLET INC. /(1c 1971-D)/ HAMPSTEAD, MD. /1921-OUR 50 TH YEAR-1971// KMANGB /(1c 1971-D)	1971-D	Round 35 mm Goldine colored Aluminum

CATALOG NUMBER	TOWN	OBVERSE// REVERSE	DATE	SHAPE MISC INFO
MD EC-109 *	Indian Head	GATEWAY INN/INDIAN HEAD, MD./ (1c 1960-D)/PHONE/RIVERSIDE 3-7232// KMANGB/(1c 1960-D)/IB/GL	1960-D	Horseshoe 35 X 41 mm Aluminum Holed at bottom
MD EC-3 *	La Plata	COUNTY TRUST CO. OF MARYLAND/ (1c 1952-D)/La Plata, /MARYLAND//KMANGB/ (1c 1952-D)	1952-D	Round 35 mm Aluminum
MD EC-85 *	LaVale	LIBERTY TRUST CO./(1c 1955-D)/LA VALE BRANCH//KMAYWHGL/(1c 1955-D) (HAVE located under YOU)	1955-D	Round 35 mm Aluminum
MD EC-104 *	Leonardtown	COUNTY TRUST CO./19/(1c 1951-D)/51/ LEONARDTOWN, MD.//KMANGB/(1c 1951-D)	1951-D	Round 35 mm Aluminum
MD EC-115 *	Middletown	MIDDLETOWN VALLEY BANK/ MIDDLETOWN, MD 21769/(1c 1991-D)// KMANGB/(1c 1991-D)/IB/GL	1991-D	Horseshoe 35 X 41 mm Aluminum HAM at bottom
MD EC-82 *	Newburg	STORYVILLE U. S. A./AND GAME FARM/ (1c 1963)/NEWBURG, MD.//KMANGB/(1c 1963)/ IB/GL	1963	Horseshoe 35 X 41 mm Aluminum Holed at top
MD EC-81 *	North Beach	WESLEY STINNETT'S TAVERN/NORTH BEACH, MD./(1c 1946-D)/AND/FISHING FLEET/PHONE 13//VICTORY/(1c 1946-D)/V-E DAY MAY 8/WORLD/PEACE/V-J day SEPT 2	1946-D	Round 35 mm Aluminum
MD EC-131	North Beach	WESLEY STINNETT'S TAVERN/FISHING FLEET/(1c 1946)/PHONE 13/NORTH BEACH, MD.//KMANGB/(1c 1946)	1946	Round 35 mm Aluminum
MD EC-22	Ocean City	DAISY'S GOLDEN ANCHOR/503 S. BALTIMORE AVE./(1c 1971-D)/OCEAN CITY, MD/289-9817	1971-D	Round 35 mm Aluminum
MD EC-123 *	Ocean City	SOUVENIR OF OCEAN CITY MARYLAND/ (1c 1957-D)/CHAMBER/OF COMMERCE 1958//KMANGB/(1c 1957-D)	1957-D	Round 32 mm Aluminum Holed at bottom

CATALOG NUMBER	TOWN	OBVERSE// REVERSE	DATE	SHAPE MISC INFO
MD EC-47	Ocean City	SOUVENIR OF/(1c 1958)/OCEAN CITY, MARYLAND//KMANGB/(1c 1958)/IB/GL	1958	Horseshoe 35 X 41 mm Aluminum Holed at top
MD EC-46	Poplar Springs	SPAULDING GARAGE/DESOTO -PLYMOUTH/ (1c 1947)/U.S. ROUTE 40/ POPLAR SPRINGS, MD.//KMANGB/(1C 1947)/ IB/GL	1947	Horseshoe 35 X 41 mm Aluminum Holed at top
MD EC-77	Preston	PROVIDENT STATE BANK/PRESTON, MD./(1c 1956-D)/L.E.T.S.Y. AND S.E.T.KS.// KMANGB/(1cn 1956-D)/IB/GL	1956-D	Horseshoe 35 X 41 mm Aluminum Holed at bottom
MD EC-76	Reisterstown	BROOKS JEWELERS/GIFTS/(1c 1948)/ REISTERSTOWN, MD./PH. REIS. 15// KMANGB/(1c 1948)/IB/GL	1948	Horseshoe 35 X 41 mm Aluminum Holed at top
MD EC-9 *	Rosedale	ROSEDALE VOL. FIRE DEPT./(1c 1970-D)/ AMB-FIRE/866-2020/40TH ANNIVERSARY// KMAHGL/(1c 1970-D)/IB/GL	1970-D	Horseshoe 36 X 41 mm Aluminum HAM at top
MD EC-17 *	Silver Spring	FIRE PREVENTION/(1c 1957-D)/SILVER SPRING/VOLUNTEER FIRE DEPT.// KMAYWHGL (around 1c 1957-D) (HAVE located under YOU)	1957-D	Round 35 mm Aluminum
MD EC-127 *	Sudlersville	SUDLERSVILLE BANK OF MARYLAND/ (1c 1964-D)/1904-1964/60TH ANNIVERSARY// KMAYWHGL (HAVE located under YOU)/ (1c 1964-D)	1964-D	Round 35 mm Aluminum
MD EC-78 *	Taneytown	THE BIRNIE TRUST CO./(1c 1951-D)/ TANEYTOWN, MD.//KMANGB/(1c 1951-D)	1951-D	Round 35 mm Aluminum
MD EC-25	Westminster	COMPLIMENTS OF/MILLER BROS./ WESTMINSTER, MD./(1c 1901)/MILLERS LUCKY PIECE//IBGL/KMANGB/(1c 1901)/ PAT. APD FOR	1901 Indian	Wishbone 35 X 45 mm Aluminum
MD EC-16	Wheaton	QUALITY CLOTHES SHOP/MEN'S WEAR/ (1c 1954-D)/BOY'S WEAR/WHEATON, MD.// KMAHGL/(1c 1954-D)/IB/GL	1954-D	Horseshoe 36 X 41 mm Aluminum HAM at top

CATALOG NUMBER	TOWN	OBSERVE// REVERSE	DATE	SHAPE MISC INFO
MD EC-16a *	Wheaton	QUALITY CLOTHES SHOP/Same as MD EC-16 but with 1956-D Cent	1956-D	Same
MD EC-16b *	Wheaton	QUALITY CLOTHES SHOP Same as MD EC-16 but with 1959-D Cent	1959-D	Same
MD EC-106 *	Maryland	COLT 45 at top, MALT LIQUOR . DYNAMIC SATISFACTION around/(1c 1962-D)// KMAHGL/(1c 1962-D)/IB/GL	1962-D	Horseshoe 35 X 41 mm Aluminum
MD EC-53 *	Maryland	SHERBROOK/86(1c 1946)PROOF/ MARYLAND STRAIGHT RYE//KMAYWHGL (HAVE located under YOU)/(1c 1946)	1946	Round 35 mm Aluminum
MD EC-119 *	Maryland	YOUR MARYLAND LOTTERY SCRATCHER/ (1c 1994-D)/ L in a circle//YOU'LL NEVER BE WITH OUT A LITTLE SCRATCH/L in a circle/ (1c 1994-D)/ MARYLAND LOTTERY	1994-D	Horseshoe 35 X 41 mm Aluminum
MD EC-122 *	Maryland	SOUVENIR/MARYLAND OLD HOME WEEK/ (1c 1907)/OCT. 13-19.1907//GWBASD/APFOM/ (1c 1907)/KMANBCS	1907 Indian	Chamber pot Aluminum
MD EC-133-				
MD EC-138				
MD EC-139				
MD EC-140				
MD EC-52				

GLYN V. FARBER
7426 S. PRAIRIE VIEW DRIVE
LAKE CHARLES, LA. 70605

LOUISIANA ENCASED CENTS

1964-D	Associated Credit Bureaus / of / Louisiana KMANGB/IB/GL (Alum-HS)
1952-D	Auto-Lec Stores / Inc. / Silver Anniversary / 1928-1953 KMANGB/IB/GL (Alum-HS) (New Orleans, La.)
1969-D	Same as above
1970-D	Bank of Terrebonne / Houma, La. KMANGB (Alum-Rd)
1978-D	Baton Rouge / Louisiana KMANGB/IB/GL (Alum-HS)
1971-D	Bengal Coins / 1767 N. Foster Dr. / Baton Rouge, La. / 356-3254 KMANGB (Alum-Rd)
1946	The Best Tailors / 522 So. Rampart St. / New Orleans KMANGB/IB/GL (Alum-HS)
1947	Billionaire Club / Gretna, La. / 221 H.P. Long Ave. / Algiers 2241 KMANGB/IB/GL (Alum-HS)
1949	Cain Motor Co., Inc. / Ford Dealer / Leesville, La. / Phone 3434 KMANGB/IB/GL (Alum-HS)
1906	Can Be Bought From The / Crescent News Co. / For 5 Cents KMANGB (Alum-Rd) (New Orleans, La.)
1907	Same as above
1908	Same as above
1909	Same as above
1910	Same as above
1912-D	Same as above
1913	Same as above
1946	Jas. E. Comiskey Co. / Baton Rouge, La.

KMAYWHGL (Alum-Rd)

- 1949 Dunn Motor Co. / "It Must be Dunn" / Lake Charles, La.
KMANGB/IB/GL (Alum-HS)
- 1951-D "Where Every Sandwich Is A Meal" / "Erin's" /
834 Gravier St.
KMANGB/IB/GL (Alum-HS) (New Orleans, La.)
- 1961-D Al. Epstein Inc. / 1226 St. Thomas St. / N.O., La. /
525-5526 522-5141 / Surplus Marine Supplies Etc.
KMANGB/IB/GL (Alum-HS)
- 1973-D Al Epstein Inc. / 1226 St. Thomas St. / N.O., La. /
Surplus Marine Supplies / 581-9363 P.O. Box 51569
KMANGB/IB/GL (Alum-HS)
- 1947 Sturdiboy & Collegiate / The Fair, Inc. / Boys Dept.
KMAYWHGL (Alum-Rd) (Lake Charles, La.)
- 1953-D First National Bank / of West Monroe
KMANGB (Alum-Rd) (West Monroe, La.)
- 1955-D First National Life Ins. Co. / T.B. Martin, Pres. /
N.O., La.
KMANGB/IB/GL (Alum-HS)
- 1958-D same as above
- 1974-D G. & F. Sporting, Inc. / Raceland, La. / Biggest &
Best In / Sales & Service
Raceland Volunteer / Fireman's Parade /
April 21, 1974 (Alum- Rd)
- 1948-D Gartman Motor Co. / Highway 165 / Columbia, La.
KMANGB (Alum-Rd)
- 1955-D N.J. Gaubert - Texaco Firestone & G.E. Pro. /
Ph. 4031-3811 / Thibodaux, La.
KMANGB/IB/GL (Alum-HS)
- 1963-D N.J. Gaubert / Texaco-Firestone / & G E Products /
7-3811 Thibodaux, La.
KMAHGL/IB/GL (Alum-HS)
- 1964-D same as above
- 19?? Globe Finance Co. / Phone TU. 6767 / 2041 Canal St. /
Borrow On Your Car
KMANGB/IBGL (Alum-HS)
(cent missing TU [Tulane] exchange was used from 1948-61 in New Orleans, La.)
- 1955-D Gordon's Sunset Lounge And Gordon's K-9 /

- Bossier City
KMANGB (Alum-Rd) (Bossier City, La.)
- (\$1.00) Green Frog Bar 1938 / Lake Charles, Louisiana
(Round Brass encasement of silver dollar)
- 1965 J & F Harris / 227 Canal St. / Wholesale Jewelers /
Ca 6 - 5055
KMAYWHGL (Alum-Rd) (New Orleans, La.)
- 1962-D same as above
May be Chicago, Ill. There is a Canal St. in New Orleans but the
phone number doesn't check out. CA was reportedly used from 1942
to 1957.
- 1946 Hill's Pants Store / 406 Third Street / Baton Rouge, La.
KMANGB (Alum-Rd)
- 1946 A Complete Department Store / Joy's / Fifth At Main /
Baton Rouge, La.
KMANGB/IB/GL (Alum-HS)
- 1960-D Kappen's Restaurant / Shreveport, La. / A Better /
Place to Eat
KMANGB (Alum-Rd)
- 1902 The Famous Pabst Beer / Good Luck By / I'm / It /
Conrad Kolb / 125 St Charles St. N.O.
"I Bring Good Luck" / "Keep Me and Never Go Broke"
(Alum-Rd) (New Orleans, La.)
- 1903 Linde Jewelry Co. Ltd. / Manufactures of Fine /
Jewelry and / Dealers In Diamonds Etc. /
1023 Second St. Alexandria, La.
KMANGB (Alum-Rd) (wanted)
- 1947-D Lamar T. Loe Chevrolet Co. Inc. / Tallulah, / La.
KMANGB (Alum-Rd)
- 1968-D Who Says We Don't / Give Samples / Louisiana Bank &
Trust Co./ Shreveport, La. / Member F.D.I.C.
KMANGB/IB/GL (Alum-HS)
- 1901 Maison Blanche / Swartz & Isaacs Co. Ltd.
IBGL/KMANGB (Alum-Rd) (New Orleans, La.)
- 1948 Marksville Motors, Inc. / 101 East Ogden St. /
Marksville, La.
KMANGB (Alum-Rd)
- 1967 McClanahan's Coins / 1767 N. Foster Drive /
Baton Rouge, La. / 356-3254
KMANGB (Alum-Rd)

1950-D Jimny Moran's / Restaurant / MA 9451 / CA 7456 /
809 St. Louis St. / New Orleans Louisiana
Diamond Jim Moran's Food For Kings /
I Bring / Good Luck (Alum-HS)

1951-D same as above

1952-D same as above

1953-D same as above

1953-D Diamond Jim Moran's / La Louisiane / Magnolia 4664 -
Raymond 3384 / 725 Iberville New Orleans
Diamond Jim Moran's Food For Kings /
I Bring / Good Luck (Alum-HS)

1954-D same as above

1955 same as above

1956-D same as above

1957-D same as above

1948 Neo Fabrics, Inc. / 901-07 Barracks St. /
New Orleans 7, Louisiana
KMANGB/IB/GL (Alum-HS)

1977 Souvenir of / New Orleans, La.
KMANGB/IB/GL (Alum-HS)

1953-D New Orleans, La. (printed in black ink)
KMANGB/IB/GL (Alum-HS)

1951-D Perez Restaurant & Bar / 1420 N. Broad Ave. /
FR 9271 New Orleans / Walking Distance From Race Track
KMANGB/IB/GL (Alum-HS)

1953-D same as above

1951-D Polmer The Tailor / 618 So. Rampart St. / TU. 6002 /
New Orleans
KMANGB/IB/GL (Alum-HS)

1952-D Polmer The Taylor / TU. 6002 / 618 So. Rampart St. /
New Orleans / "No Fit No Pay"
KMANGB/IB/GL (Alum-HS)

1953-D same as above

1937 Halson Room / Pontchartrain Hotel
New Orleans Smartest Cocktail Bar
(Alum-Rd)

- 1922-D Rapides Grocery Co., Inc. / Alexandria / La.
KMANGB/GL (Alum-HS)
- 1948 Red River Motor Co. / 221 Traffic Street /
Bossier City, La.
KMANGB (Alum-Rd)
- 1975-D Ruston State Bank & Trust Co. / Ruston, La.
KMAYWHGL (Alum-Rd)
- 1971-D Vote Yes / For Sawyer Downs / Aug, 19
Put Money In Your Pocket
(Shreveport, La.)
(Sawyer Downs was an attempt to establish a race track in
Shreveport, La. The Aug 19th vote failed. A few years later a
tract (Louisiana Downs) was open in Bossier City, La.)
- 1902 New St. Charles Hotel / New Orleans, La. / Absolutely
Fireproof. / A.R. Blakely & Co. Proprs.
Good Luck / Keep Me / And Prosper Whitehead & Hoag Co.
Newark, N.J.
(Alum-Rd)
- 1930 Soule' College / The South's / Greatest School of
Business
KMANGB (Alum-Rd) (New Orleans, La.)
- 1947-D Walter's Body & Fender Works / 1127 N. Claiborne Ave. /
Phone SY. 2363
KMANGB (Alum HS) (New Orleans, La.)
- 1947-D Welch Motor Co. / Jena, La.
KMANGB (Alum-Rd)
- 1952-D Sure-Klean Sure-Pine / The Bleach of Guaranteed Quality /
F. Uddo & Sons Co. / New Orleans, La.
KMANGB (Alum-Rd)
- *****
Encased cents used in Louisiana but companies headquartered
elsewhere.
- 1950-D Seymour's / Family Clothes / Easy Credit / This Coin Is
Worth / \$2.00 Credit / On 20.00 Purchase
KMANGB/IB/GL (Alum-HS)
(Seymour's Credit Clothiers 610 Texas Shreveport, La. Listed in
1981 phone book. Also listed in New Orleans, La.)
- 1953-D Askins / Family Clothes / Easy Credit / This Coin Is
Worth / \$2.00 Credit / On 20.00 Purchase
KMANGB/IB/GL (Alum-HS)
(Shreveport, La.)

Missouri Encased

Compiled by Don Bingenheimer ACE #68

Kindly send Don new listings, corrections, additional dates and new information

3947 W. Swaller Road Imperial, MO 63052-1145

Albany

♦Doolin Motor Co./Albany, Mo

Anderson

♦L.L. Barnes Chevrolet/Anderson, MO

Asbury

♦Asbury Garage/Asbury, Mo, 1948-d, rd, al

Aurora

♦Ham Chevrolet Co./18 W. Olive/Aurora, MO

Belton

♦Fleetwood Chevrolet Co./Belton, MO

Bethany

♦Linch Motor Co./West Main/Bethany, Mo

Bolivar

♦Roberts Chevrolet Co./Bolivar, Mo

Branson

♦Binkley Motor Co./Branson, MO.\\KMANGB, , 1948, rd, al, 35mm

Brookfield

♦Kennedy Nisbeth Chevrolet Co./515 W. Helm/Brookfield, MO,

Buckner

♦Simmons Motors/Buckner, Mo,

♦1st State Bank of Buckner(Mo)/25th Anniversary 1928-1953, 1952-d, ham

Butler

♦Kahn Chevrolet Co./Butler, Mo

Cabool

♦Honeycutt Chevrolet Co./Phone 92/Cabool, Mo

California

♦Putnam Chevrolet Co./California, Mo

Camdenton

♦Jack Farmer Chevrolet/Camdenton, Mo, 1948, rd, red plastic

Cameron

♦Shell-Pitts Chevrolet Co./Cameron, Mo, 1948, rd, al

Carthage

♦R & S Motor Sales Co./6th & Grant/Carthage, Mo

Caruthersville

♦Shade Motor Co./Caruthersville, Mo

Chillicothe

♦Barnes Chevrolet Co./Chillicothe, Mo, 1948-d, rd, al

Clayton

♦Fred Evans, Inc/Ford Products/Sales Service\\ KMAYNGB, 1948-d, rd

♦St. Louis County National Bank/Clayton, Mo/70 years Experience 1959\\KMANGB/IB/GL,

1958-d, hs other known dates: (okd) - 1959-D

Clinton

♦Alva Allen Chevrolet/Clinton, MO

Concordia

♦Walkenhurst Motor Co./Concordia, Mo

Desoto

♦State Bank of Desoto/Who Says We Don't Give Free Samples\\KMANGB/IBGL, 1969-d, rd

♦Kane Chevrolet Co./820 S. Main/De Sota, Mo,\\KMA YWHGL, 1947-d, rd, al

El Corado

♦Cedar County Motor Co./El Corado, Mo

Flat River

♦Mid-Town Chevrolet/Flat River, Mo

Gallatin

♦Gallatin Motor Co./Gallatin, MO

Glasgow

♦Ruether Chevrolet Co./Glasgow, MO

Golden City

♦Curry Chevrolet Co./Golden City, Mo

Grandview

♦Gould's Crafts and Hobbies/Grandview, Mo, 1960-d, rd, al

Grant City

♦The Pixie Shop/Story Book Shoes\\KMAAHGL, 1973-d, rd

Greenfield

♦Houser Motor Co. / N. Allison, Greenfield, Mo\\KMANGB, 1948-d, rd

Hacketstown

♦Whitehouse Chevrolet/114 Main St/Hacketstown. Mo

Hamilton

♦Hawks Motor Company/Hamilton, MO

Hannibal

♦Hannibal, Mo\\KMANGB, 1964-d, hs

Higginsville

♦Porter Chevrolet Co./Higginsville, Mo

Independence

♦Bostian Chevrolet Co./409 W. Maple Ave./Independence, Mo

Jasper

♦Johnson Chevrolet Co./Jasper, Mo

Jefferson

♦R. Dallmeyer D G Co/Jefferson, Mo, 1923, rd, al

Jefferson City

♦Commonwealth Chevrolet Co./214 E. Capital Ave./Jefferson City, Mo

Joplin

♦Conqueror Trust Co./Joplin (small bird pic. in each corner)\\KMANGB/IBGL, 1926, hs

♦Joplin Savings Bank/You Should Have A Savings Account/Joplin, Mo, 1901 Indian Cent, rd, al

♦R & S Motor Sales Co./4th & Pennsylvania/Joplin, Mo

Kahoka

♦Martin Chevrolet/Main St./Kahoka, Mo

Kansas City

♦Anthony's Restaurant/...Kansas City, Mo, 1947, hs, al

♦"Best" Stamp & Mfg. Co./812 Delaware St./HA.4466-Stencils Rubber Stamps, 1930-d

♦Blue Hills Bank of Commerce/ EM 1-3600-6100 Troost/ Kansas City, Mo, 1953-d, hs, okd - 1961, ham

♦O.E."Bus" Crane/Live Stock Comm. Co./Kansas City, Mo.,1956-d, hs, al, ham

♦Falconer's Golden Jubilee/1889-1939,(K.C., Mo.), 1938 cent, brass holder

♦Hicks-Ashby Co./Complete School Service/3006 Holmes St./K.C.Mo\\ Free Sample/1/100 Millionth of a Million Dollars, 1957-d, rd, 35mm

♦Ted Hill Chevrolet Co./8016 Pased/Kansas City

♦vote Ray Lefman For/Governor A.N.A.(Kansas City), 1961-d, rd, al, 32mm, Fankhauser piece, Ryker #(MO)-(KAC)-LE-10

♦Land Goodard Chevrolet Co./115 West Gregory/Kansas City. Mo

♦McClintock's Restaurant & Cafe, Kansas City, Mo, 1901, hs, al

♦Heart of America Numismatic Assn./-Souvenir- '3rd Annual Midwest Coin Show/K.C.-MO, 1962, 1961-d, rd, al, 32mm, Fankhauser piece -Ryker MO-KAC-HE-10

♦McClure-Norrington Chevrolet/46th Troost Ave./Kansas City, MO

♦Welcome/To/Pastime Club/3048 Main St. K.C., Mo\\KMA YWHGL

♦Rost Chevrolet Co./10401 Independence/Kansas City

♦Welcome to Kansas City/Kansas Rotary Club, 1936, rd, al, 35mm

♦Bill Sullivan Chevrolet Co./1607-15 McGee St./Kansas City, MO.

♦Thomton & Minor Clinic/Birthday Greeting/And Good Luck/Kansas City, Mo/Lucky/Penny, 1938,rd, 32mm, okd - 1951-d, 1952-d

♦Union Chevrolet Co./600 Highland/Kansas City

♦White & Dreyfoos/Clothing/Kansas City, Mo/1617 W. 16th/Stock Yards\\KMAAHM, 1904, rd, 35mm

♦Wm Volker & Co/Kansas City/Denver-Hopuston-Dallas-San Francisco-Los Angeles-Seattle\\KMANGB, 1920, rd, okd - 1925

Kirkwood

♦Rauscher Chevrolet/Kirwood, Mo\\KMANGB, 1947-d, hs

La Mar

♦Cahrman Chevrolet Co./902 Broadway/La Mar

Leasburg

♦Onondaga Cave/Leasburg, Mo\\KMANGB/IBGL, 1953-d, hs

Luxenburg

♦Lemay Terry Bank/Mar.1,1906/John Venarde\\KMANGB/IBGL, 1905, rd

Maplewood

♦Jay B. Smith/7456 Manchester/Maplewood 17, Mo\\KMANGB, 1947, rd, 35mm

Mansfield

♦S.A. Honeycutt Chevrolet Co./Phone 89/Mansfield

Marceline

♦Wolfe-Briggs Motor Co./Marceline
Maryville

♦Curnutt Motor Co./Maryville
Milan

♦Cowgill Chevrolet Co./Milan
Neosho

♦Barnes Bros, Chevrolet, Inc/Neosho
N. Kansas City

♦Allen Chevrolet, Inc./Armour & Buchanan St./N. Kansas City
Old Monroe

♦Connaughton & Whalen Mtr. Co./Main St./Old Monroe
Oregon

♦Bragg Chevrolet/Oregon
Osceola

♦Lewis-York Chevrolet Co./Osceola
Pacific

♦Kinkel Chevrolet Co./24 N. First St./Pacific
Piedmont

♦McMurray Chevrolet Co./Piedmont
Princeton

♦Mabe Chevrolet/Princeton, Mo, 1948
Republic

♦French Motor Co./Republic
Rock Port

♦Wright Motor Co./Rock Port
Rogersville

♦Rogersville Motor & Supply Co./Rogersville
St. James

♦Glenn Chevrolet Co./St. James
St. Joseph

♦A.J. August Clothing Co./St. Joseph, Mo/Buy Here And You Will Save\\KMANGB/IBGL,
 1926, hs, fob holder on top, okd - 1927, 1928, 1929-d, 1932

♦ As above but with larger letters

♦There Is Luck In An Account With tha/First Trust Co./St. Joseph, MO\\Good/Luck with
 horseshoe, clover and wishbone pictured, 1909VDB,

♦Heald Grain Company/Receivers/St. Joseph, Mo., 1927, hs, fob holder, al

♦Hillyard Sales Company/St. Joseph. Mo., 1946

♦Leibowitz Clothing Co./720 Edmond, St. Joseph, Mo, 1929, hs, fob holder on top, 1929, hs,
 al

♦Miller Chevrolet Co./317 South 8th St./St. Joseph 4

♦C.D. Smith Drug Company/Wholesale Druggists/St. Joseph, Mo, 1905 Indian head, rd, al

♦Always Wear Sunflower Shoes/Made By Norman Shoe Co./St. Joseph, MO, 1909

Indianhead, rd, al

St. Louis

- ♦Allstate Dist. Inc./St. Louis, 5, Mo/6341 Olive St., 1946, hs
- ♦Amitin's/Book Shop/811 Washington-St. Louis 1 MO., 1963-d, rd, al, 32mm, Fankhauser Piece, Ryker #MO-SLU-AM-10
- ♦Bill Bishoff/610 No VandeVentor/St. Louis, Mo\\KMANGB/IBGL,
- ♦Caster-Fink/ Loan CO./1713 Pine St.,St. Louis, MO, 1963-d, rd, al, 32mm, Fankhauser Piece. Ryker #MO-SLU-CA-10
- ♦Conroy Piano Co. St. Louis/Largest In The West/Good For \$5.00 First Payment On Piano, 1910 Lincoln, rd, al
- ♦Let Motors Do The World's Work/Emerson Electric of St. Louis/Spirit of 56 Club/Energy Measured in Pennies/Red & White Cello, 44mm, rd. 1955-d
- ♦H.S. Feldkamps Hotel/Frogs-Chicken/2700 N.9th St. GA 9643 1937, hs
- ♦There ia luck in an account with the First Trust Company/St. Louis, Mo, 1909VDB, rd-off center variety, al
- ♦Fox Furniture + Clothing/Jewelry-Appliances "E-Z-S-T Terms in Town"/4451-53 Easton/Mon-Fri-Sat Til 9PM\\KMANGB/IBGL, 1949-d, hs
- ♦F.D. Gardner Co./since 1881/St. Louis, Mo, 1953-d, rd, al
- ♦G.B.Good Beer/Griesedieck Bros Beer\\KMANGB/IBGL, 1951-d, okd - 1953-d, 1956
- ♦GB Finest Quality Beer/Griesedieck Bros. Beer St. Louis/Mo\\KMANGB/IBGL, 1952-d, hs, okd - 1954-d, 1956-d
- ♦The Good Luck Store, Clothing-Shoes-Furnishings, St. Louis, Mo, 1950-s
- ♦Genera Service Station/1934 Washington/St. Louis 3, Mo Phone GA 9347\\KMANGB/IBGL, 1946, hs
- ♦Glass Barr/Air Cond -Finest Liquors/2935 Lawten Blvd./St. Louis 3, Mo\\KMANGB/IBGL, 1949, hs
- ♦Gradwohls Credit Jewelers/Good For 250 On Account/New Purchase 2500 Or More\\Lucky Piece
- ♦Grimm & Gorly/Florists/St. Louis/We Give The "Earth" With Every Plant\\KMANGB, 1897, rd, al, okd - 1907, 1909, 1912-d
- ♦Happy Hollow Liquor Stores/St. Louis, 1946
- ♦Herrman Lumber Co./1101 St. Louis/Springfield, Mo\\KMA YW/H/GL, 1937, rd, al,
- ♦O.T. Hodge/Chile Parlors/814 Pine St. Louis MO, 1963-d, rd, al, 32mm, Fankhauser piece, Ryker #MO-SLU-HO-10
- ♦Holiday Hill Amusement Park/Fun For Your Family/St. Louis, Mo Stamped picture of a clown\\KMA YNGB/IBGL,
- ♦R. Holland Service Co/\$5 To \$20 in 30 Minutes/203 N 10th St./St. Louis, MO\\KMANGB, 1935, rd
- ♦Hotel Mid-Town, 2935 Lawton/Glass Bar/Entertainment Nightly/Cocktails, St. Louis, Mo, 1950-d, hs
- ♦Hub Liquor Store/FR 1031/Free Delivery/St. Louis 3, Mo, 1946, hs
- ♦Independent Fish Co/Phone NE 5200/2742 Market St./St. Louis, MO\\KMANGB/IBGL, 1946, hs
- ♦Art Kelly/ Antiques/4314 Olive St. Louis, MO, 1961-d, rd, al, 32mm, Fankhasuer piece, Ryker #MO-SLU-KE-10
- ♦Kelley Coins & Antiques/4314 Olive St.-St. Louis 8, MO, 1961-d, rd, al, 32mm,

Fankhasuer piece, Ryker #MO-SLU-KE-12

- ♦ Jack Kennedy Chevrolet, St. Louis
- ♦ Jefferson Bank/St. Louis, Mo\\KMANGB/IBGL, 1950-d, hs
- ♦ Art Kelly Antiques/4314 Olive St./St. Louis, MO, 1961-d, rd
- ♦ LeRoy Tent & Awning/Sty. Louis, MO\\KMANGB, 1949-D, rd
- ♦ Milton Linders/St. Louis, Mo, 1946
- ♦ August Lungstras/beer pumps/St. Louis, Mo, 1901, hs, wide variety, pat. Apr. 11'99
- ♦ Mid-American Savings & Loan/St. Louis, Mo\\KMANGB/IBGL, 1973-d, hs
- ♦ Midwestern School of Tailoring & Needlecrafts, Inc. St. Louis, 1949, hs, al, hfs
- ♦ Milton Oil Co/Our 40th Year/Thanks to You/St. Louis 3, Mo\\KMANGB/IBGL,
- ♦ Rob Morris/328 OES/DDGM-57th Dist./Ella Kroger/Grand Chair of Mo-1958\\KMANGB, 1957-d, rd
- ♦ Milton Linder/Advertising Novelities/St. Louis, Mo/Phone RO 4521, 1946, hs
- ♦ Navy Brand Mfg.Co/St. Louis, MO\\KMANGB, 1961, hs
- ♦ Netties Flower Garden/St. Louis, Mo\\KMANGB/IBGL, 1947, hs, okd - 1953-d
- ♦ Owl Battery Co/St. Louis, Mo\\KMANGB/IBGL, 1946, hs
- ♦ Pulaski/Savings & Loan Ass'n/St. Louis, MO\\KMANGB, 1946, rd
- ♦ Rothchild Bros Hat Company/St. Louis-Chicago/Rothchild & Longley Hats & Caps/Stetson Gloves\\KMAYAWHGL, 1928-d, rd
- ♦ St. Louis World's Fair, (pic.) two four leaf clovers\\Lucky Penny Pocket Piece/I Bring Good Luck, 1904 Indian Cent, rd, al, KK 375
- ♦ World's Fair St. Louis 1904, bell-shaped, hfs, 1904 Indian cent, al, KK 393
- ♦ World's Fair St. Louis(pot) Full of Money/I Have Been To Mo. and Cleaned, 1904 (coin arranged to appear to be sitting in chamber pot, only half visible!) KK-380
- ♦ Souvenir/World's Fair/Good (penny) Luck/1904 St. Louis 1904\\(at top)Go Way Back/And Sit Down/(around lower portion of cent)Keep Me And Never Be Caught Short, (pic.) single straight line of leaves on both sides, 1904 Indian cent, chamberpot, al
- ♦ Security National Bank/St. Louis, MO\\KMANGB, 1953-D, rd
- ♦ A. Schlessinger & Co/Ocoto Zone/St. Louis Mo\\KMANGB, 1969-d, rd
- ♦ Schneider Package Liquor Store/812 Washington/St. Louis 1, Mo, 1946, rd,al
- ♦ The Shelter Top Co. St. Louis, Mo/Buggy Tops Made Right/We Know How, 1901 Indian cent, hs, al
- ♦ Southside Chevrolet Co./3645 S. Grand/St. Louis
- ♦ Southwest Bank/1963 Expansion Celebration/St. Louis 2301 So Kingshighway/PR.6.5200\\KMAAHGL, 1962-d, hs
- ♦ Stube Auto Parts/Phone NE 6345/4333 Easton/St. Louis 13, Mo\\KMANGB/IBGL, 1946, hs
- ♦ Dr.E.H.Van Booven Dentist Popular Prices St. Louis, Mo, 1927,rd, al
- ♦ Von Der Ahe Van Lines, Inc./ moving-everywhere/4601 Olive/St. Louis, Mo\\KMANGB, 1947, hs, al, okd-1951-d
- ♦ Wedge Service Station/St. Louis, MO\\KMANGB/IBGL, 1946, hs
- ♦ Nat Wolking/St. Louis, Mo\\KMANGB/IBGL, 1940-d, hs, okd - 1946
- ♦ Denver M. Wright Jr./Thanks For The Order/St. Louis, MO\\KMAYHGL,
- ♦ Encased Cent Advertising Mirror-Remember the 999 Store When Buying Your Next Suit Or

Overcoat/We Guarantee And Press All Clothes Bought Here Free of Charge/800 N.
Broadway, St. Louis, Mo., 44mm, 1913 cent

Sedalia

♦Compliments of Sedalia National Bank/E.R. Blair, Cashier, 1903, rd, al

Springfield

♦Lincoln Farmers Merchants Bank/408 S. Walnut/Springfield, Mo, 1948

♦T.H. Sims, Jr. Plumbing Co./call 2-1233, 902 E. Dale/Springfield, Mo., 1955-d, hs, hfs,

♦Terrill-Phelps Chevrolet Company/528 St. Louis/Springfield

Stanberry

♦O'Neal Motor Co./Stanberry

Stanton

♦Souvenir of Meramac Caverns/Stanton, MO\\KMANGB/IBGL, 1946, hs, okd - 1951-d

Steelville

♦Earl's Chevrolet. Route 19, Steelville

Tipton

♦Putnam-Gabert Chevrolet Co./Tipton

Trenton

♦Nisbeth Chevrolet Co./Trenton

Troy

♦Lincoln County Motor Co./Main Street/Troy

Unionville

♦Davis Chevrolet Co./Unionville

Urbana

♦Bridges Chevrolet Co./Urbana

Vandalia

♦Ted Mottaz Chevrolet Sales & Service, Inc./Vandalia

Versailles

♦Hunter-McDonough Motor Co./Versailles

Wellston

♦Epstein Chevrolet Co./6330 Easton Ave./Wellston

Willow Springs

♦James Motor Co./Willow Springs

Windsor

♦Ferguson Chevrolet Co./Windsor

End of MO

New Mexico Encased

Send corrections, additions, new dates, new information to the state cataloger
Dave Watters, P.O. Box 304, Sturgis, MI 49091

Albuquerque

♦Albuquerque National Bank/WEast Cent.Branch\\KMANGB, 1957-d, rd, 32mm

♦Club Chesterfield/Albuquerque, New Mexico/Where East Meets West\\,

1964\\KMAHGL/IBGL, hs, al, ham, okd - 1963

Artesia

◆Guy Chevrolet Co., Artesia

Belen

◆First National Bank/Belen, N.M./Your "Cents" Saved Make Dollars\\KMANGB/IBGL, 1950-d, hs, ham

Carlsbad

◆Carlsbad Caverns/National Park/N.M.\\KMANGB/IB/GL, 1960-d, hs, al, okd -1963

Deming

◆Brem Chevrolet Co., Deming

Gallup

◆Pino Drug Store/Prescription Service, 1948, ham

Hobbs

◆Day Motor Co., Hobbs

◆Hobbs Boat Shop/Western Clothes For/Men-Women-Children/Hobbs,N.M.\\KMANGB/IB/GL, 1959-d, hs, al

Hot Springs

◆Heffernan Chevrolet Co./Hot Springs, 1948, rd, al

Las Cruces

◆Rio Grande Motor Co., Las Cruces

Ration

◆Billiken/Dilisio's/Ration, New Mexico\\KMANGB, 1961-d, rd, al

Roswell

◆Roswell(NM) State Bank....1969-d, hs, al

◆Jack Porter/For Dry Goods & Shoes/Roswell, N.M.\\KMAAHM,1904-British Six Pence, rd,al, 35mm

End of NM

21st Annual Spring Show

March 11-12, 2000

**Tokens, Medals, Casino Chips, Slot Tokens, Worlds' Fair, Posters and Paper
Memorabilia, Antique Toys, Telephone, Credit and Playing Cards, and a world of other
fascinating collectibles!**
Up to 43 Booths

Holiday Inn - Elk Grove Village
1000 Busse Road (Rt. 83) at Landmeier Road
(near O'Hare Airport in Chicago)
Special Room Rates -- Call (847) 437-6010

Saturday, March 11 9AM to 6PM
Sunday, March 12 9AM to 3PM

\$4.00 Admission

Free gaming chip with each paid admission! (Good for trade at show)

Public Auction by Charles Kirtley

Saturday, March 11, 7:30 PM

Dealers Write: Paul A. Cunningham,
Box One, Tecumseh, MI 49286
Call: Joel Reznick (847) 971-7764

**(Bring a collector not on our mailing list nor at your mailing address
and you both get in free! One free gambling chip with this special
offer!)**

National Collectibles Exposition
Box One
Tecumseh, MI 49286